



OKLAHOMA

HEREFORD ASSOCIATION

2022-2023

HEREFORD
DIRECTORY



Oklahoma Hereford Association
P.O. Box 82
Skiatook, OK 74070

Oklahoma's Oldest Annual Sale

Saturday, February 4, 2023



HH Advance 9293G {DLF,HYF,IEF,MSUDF,MDF}

BW	WW	YW	SC	MM	REA	MARB	CHBS
0.5	72	111	0.9	31	0.57	0.27	147



CL 1 Domino 136J 1ET {DLF,HYF,IEF,MSUDF}

BW	WW	YW	SC	MM	REA	MARB	CHBS
2.5	64	104	1.3	29	0.54	0.45	163



HH Advance 6226D ET {CHB}{DLF,HYF,IEF,MSUDF}

BW	WW	YW	SC	MM	REA	MARB	CHBS
1.9	50	80	1.5	27	0.13	0.41	145

62nd Annual Production Sale



**Selling 150 Hereford & Angus Bulls
and 60 Hereford & Angus Pairs**

This sale will be broadcast live on the internet.

This sale will be broadcast live on the internet.

DVAuction
Broadcasting Real-Time Auctions
Real time bidding & proxy bidding available.

BROADCASTING REAL TIME AUCTIONS

One time bidding and proxy bidding available.

**For semen inquiries on herd bulls
contact Messner Herefords.**

Other Herd Sires:	BW	WW	YW	SC	MM	REA	MARB	CHBS
HH Advance 2267Z ET	1.6	60	90	1.3	32	0.59	0.01	121
HH Advance 6223D	2.7	55	87	2.0	33	0.45	0.12	122
CL 1 Domino 7151E 1ET	3.3	61	104	1.1	27	0.56	0.02	125
CL 1 Domino 8165F 1ET	3.8	64	101	1.5	37	0.24	0.08	108
CL 1 Domino 7103E 1ET	2.5	64	105	1.2	35	0.48	0.07	124
M 2267 Domino 5165	2.9	59	99	1.1	28	0.64	-0.07	121

For more information, please contact us:

MESSNER RANCH

Sale location: 163728 EW 28 Rd., Laverne, OK 73848

Van 580-552-1555 • Milton 580-273-9494

van1messner@gmail.com

LINEBRED LINE 1 • MATERNAL MACHINES • TRAIT BALANCED
FUNCTIONAL, EFFICIENT BEEF CATTLE • RANCH RAISED

Jamison Ranch

JAMISON & JAMISON
10th Annual Fall Bull & Female Sale
OCTOBER 22, 2022 • At the Ranch, Beggs, OK



Can't attend the auction?
BID ONLINE AT

DVAuction
Broadcasting Real-Time Auctions

Offering
40 Registered Bulls
25 Registered Fall Calving Pairs
15 Registered Bred Heifers
15 Open Registered Heifers
150 Commercial Spring Calving Bred Heifers

JAMISON

Producing Proven, Line 1 Herefords for Commercial and Purebred Cattlemen

JAMISON RANCH

CONTACT US TO RECEIVE A SALE BOOK!

MARY LOU JAMISON • RUSTY AND CAROLYN JAMISON
P.O. Box 900 Beggs, OK 74421 • 918-267-4686 or 918-230-7707

Ranching in Creek & Okmulgee Counties since 1896

The **future** at

Square

G

Ranch



SG KME 9106 *JACE* **J68**

Reg: 44274862 DOB: March 28,2021

Sire: H LAR Deberard 9106 ET

Dam: Delhawk Sweet Fire 6E ET

BW	WW	YW	MILK	BMI	BII	CHB
4.3	65	97	24	\$273	\$338	\$95



HARVIE *EMBRACE* **ET 104J**

Reg: C03086463 DOB: February 3, 2021

Sire: NJW 79Z Z311 Endure 173D ET

Dam: Next Gen Riesling 295 ET

BW	WW	YW	MILK	BMI	BII	CHB
6.0	79	127	24	\$348	\$448	\$145

HARVIE OVHF *ULTIMATE* **220J**

Reg: C03082421 DOB: February 26, 2021

Sire: Haroldson's United 33D 36G

Dam: Harvie OVHF Ms Unique 164F

BW	WW	YW	MILK	BMI	BII	CHB
5.5	68	106	26	\$342	\$420	\$114



Harold Gleason (580)661-1146

Sam Eck (580)661-1145

John Jones (580)661-1130

Misti Koontz (580)661-1036

LPH BULL POWER

KJ 482Y LEADER 205F ET {DLF,HYF,IEF}



P43942688 Calved: 3/8/18 – Tattoo: BE 205F

BMI\$ 396
BII\$ 455
CHBS 111

CE	BW	WW	YW	DMI	SC	SCF	MM	M&G	MCE	MCW	UDDR	TEAT	CW	FAT	REA	MARB
1.9	4.6	59	94	0.0	1.6	18.5	30	59	1.5	131	1.30	1.20	81	0.037	0.67	-0.15

• Owned with Jensen Bros.

LOEWEN MHF COWBOY 2E {CHB}{DLF,HYF,IEF}



P43819777 Calved: 1/9/17 – Tattoo: BE 2E

BMI\$ 332
BII\$ 412
CHBS 154

CE	BW	WW	YW	DMI	SC	SCF	MM	M&G	MCE	MCW	UDDR	TEAT	CW	FAT	REA	MARB
2.0	4.4	49	91	0.0	1.0	13.3	20	44	2.6	93	1.40	1.50	67	0.007	0.58	0.39

• Owned with Sandhill Farms

H DEBERARD 9253 {DLF,HYF,IEF,MSUDF}



P44017084 Calved: 3/5/19 – Tattoo: BE 9253

BMI\$ 397
BII\$ 476
CHBS 113

CE	BW	WW	YW	DMI	SC	SCF	MM	M&G	MCE	MCW	UDDR	TEAT	CW	FAT	REA	MARB
6.7	5.2	67	105	0.6	1.2	19.2	40	74	2.8	95	1.30	1.30	74	0.007	0.64	0.03

H SWSN MONTGOMERY 901 ET {DLF,HYF,IEF,MSUDF}



P44053547 Calved: 1/7/19 – Tattoo: BE 901

BMI\$ 351
BII\$ 407
CHBS 95

CE	BW	WW	YW	DMI	SC	SCF	MM	M&G	MCE	MCW	UDDR	TEAT	CW	FAT	REA	MARB
-0.3	3.3	57	93	0.2	0.7	16.5	37	66	1.5	103	1.20	1.20	67	0.007	0.63	-0.13

LPH 571Y CONRAD 668Z 166C {DLF,HYF,IEF,MSUDF}

CE 19.1; BW -4.6; WW 36; YW 54; DMI -0.5; SC 0.4; SCF 10.0; MM 23; M&G 41; MCE 5.8; MCW 100; UDDR 1.30; TEAT 1.20; CW 57; FAT 0.017; REA 0.39; MARB 0.03; BMI\$ 255; BII\$ 299; CHB\$ 104

LPH 221 GENUINE 33Z 898G {DLF,HYF,IEF,MSUDF}

CE 12.5; BW 0.2; WW 58; YW 93; DMI 0.1; SC 1.2; SCF 23.4; MM 28; M&G 57; MCE 6.7; MCW 79; UDDR 1.50; TEAT 1.60; CW 73; FAT 0.017; REA 0.55; MARB 0.20; BMI\$ 470; BII\$ 554; CHB\$ 136

KJ BJ 068B LEADER 949E {CHB}{DLF,HYF,IEF,MSUDF}

CE 8.2; BW 2.1; WW 58; YW 101; DMI 0.0; SC 1.5; SCF 19.0; MM 21; M&G 50; MCE 5.5; MCW 109; UDDR 1.30; TEAT 1.30; CW 70; FAT 0.027; REA 0.39; MARB 0.16; BMI\$ 402; BII\$ 483; CHB\$ 132

KJ 58Z CALVARY 282C ET {DLF,HYF,IEF,MSUDF}

CE -0.2; BW 4.5; WW 68; YW 104; DMI 0.5; SC 0.6; SCF 12.3; MM 25; M&G 59; MCE -1.6; MCW 89; UDDR 1.10; TEAT 1.20; CW 81; FAT 0.037; REA 0.77; MARB 0.02; BMI\$ 299; BII\$ 373; CHB\$ 116

LPH 422X EXECUTIVE 109 516E {DLF,HYF,IEF,MSUDF}



P43841015 Calved: 3/3/17 – Tattoo: LE 516E/RE LPH

BMI\$ 376
BII\$ 458
CHBS 115

CE	BW	WW	YW	DMI	SC	SCF	MM	M&G	MCE	MCW	UDDR	TEAT	CW	FAT	REA	MARB
-5.7	7.0	78	128	0.8	1.5	17.7	28	67	-3.9	123	1.20	1.20	83	-0.033	0.55	-0.07



LITTAU POLLED HEREFORDS

Balko, Okla.

littaupolledherefords@hotmail.com

Sam and Teresa Littau
32197 NS 115 Rd.
580-525-1155

Ryan, Dana, Halle and Garret Littau
116128 EW 33rd
806-435-0279



BANKS

POLLED HEREFORDS

Ada, Oklahoma

Our focus is on breeding sound, honest, functional cattle with emphasis on breed leading performance and efficiency.

We invite you to visit us at the ranch in Ada, Oklahoma.

For more information
check us out here



2022
PRODUCTION SALE
NOVEMBER 13, 2022

Doug Banks
513-616-4753

Brian, Chrissy, Emmy
Banks
513-200-4248

Selling September 24, 2022

in the

WHEELER/MCS/SFCC JOINT PRODUCTION SALE

Wheeler Farms, Chickasha, Oklahoma



MCS 49B ROMATE 2060 ET

AHA 44214253 • 8/31/2020

Sire:

TH 512X 145Y El Dorado 49B ET

Dam:

MCS U14 Romate 705B

Bred AI 5/29/2022 to

CMF 1720 Gold Rush 569G ET.



SFCC LLJ ZARA 181C ET

Daughter sells.



MCS U14 ROMATE 705B

Dam of 2060, above. Several daughters sell.



MCS 11X LADY IN RED 8012 ET

Daughters sell.

JOIN US ON OUR NEW SALE DATE FOR AN ELITE HEREFORD OFFERING!

MCS

CATTLE COMPANY

THE SIMS FAMILY • ELGIN, OKLAHOMA

EDDIE (580) 595-1626 • MARK (580) 595-0901

simsncs@aol.com



*Please contact us to request
a sale catalog,
or view online at
mcsauction.com*

S+

SIMS FAMILY CATTLE CO.

MATT, AIMEE, JAKE & EVAN SIMS

EDMOND, OKLAHOMA

(405) 641-6081



LOEWEN 4B GARFIELD B42 G24 ET {DLF,HYF,IEF}

P43995204 — Calved: Jan. 25, 2019 — Tattoo: BE G24

KCF BENNETT ENCORE Z311 ET {SOD}{CHB}{DLF,HYF,IEF,MSUDF} SCHU-LAR ON TARGET 22S {SOD}{CHB}{DLF,HYF,IEF,MSUDF}
 NJW 79Z Z311 ENDURE 173D ET {CHB}{DLF,HYF,IEF,MSUDF,MDF} KCF MISS REVOLUTION X338 ET {DLF,HYF,IEF}
 P43722088 BW 91H 100W RITA 79Z ET {DLF,HYF,IEF,MSUDF,MDF} NJW 73S M326 TRUST 100W ET {SOD}{CHB}{DLF,HYF,IEF,MSUDF,MDF}
 REMITALL RITA 91H {DLF,HYF,IEF}

MSU TCF REVOLUTION 4R {SOD}{DLF,HYF,IEF} FELTONS LEGEND 242 {SOD}{HYF}
 LOEWEN 77 4B MISS 344N 4RB4ZET {DLF,HYF} MSU TCF RACHAEL ET 54N {DLF,HYF,IEF}
 P43461646 PCR JACKLYN NIKOLE 344N {DLF,HYF,IEF} PCR JACK PHROST 18K {HYF}
 PCR VICKI NICOLE 642F {HYF}

CE	BW	WW	YW	DMI	SC	SCF	MM	M&G	MCE
0.7	3.3	69	116	0.8	1.5	16.4	32	66	5.2
MCW	UDDR	TEAT	CW	FAT	REA	MARB	BMI\$	BIIS	CHBS
118	1.10	1.10	80	0.047	0.59	0.20	365	456	131



4B LH VALIANT 0031 {DLF,HYF,IEF,MSUDF}

P44106752 — Calved: Jan. 19, 2020 — Tattoo: BE 0031

EFBEEF BR VALIDATED B413 {CHB}{DLF,HYF,IEF,MSUDF,MDF} EFBEEF TFL U208 TESTED X651 ET {SOD}{CHB}{DLF,HYF,IEF,MSUDF}
 BR SRR C&L LOEWEN VALIANT {CHB}{DLF,HYF,IEF} EFBEEF 4R THYRA Y865 {DLF,HYF,IEF}
 P43855869 BR TRUST 100W 9118 3358 {DLF,HYF,IEF,MSUDF} NJW 73S M326 TRUST 100W ET {SOD}{CHB}{DLF,HYF,IEF,MSUDF,MDF}
 BR BENNETT N106 OF 5227 9118

LOEWEN C&L 4B CT RIGHT ON ET {DLF,HYF,IEF,MDC} SHF WONDER M326 W18 ET {SOD}{CHB}{DLF,HYF,IEF,MDC}
 4B TRUDY 422 {DLF,HYF,IEF,MSUDF,MDF} HVH OKSANA 4L 33N {DLF,HYF,IEF}
 43485500 4B TRUDY 0155 {DOD} LOEWEN 40N RADAR 52T
 4B TRUDY 705

CE	BW	WW	YW	DMI	SC	SCF	MM	M&G	MCE
-0.4	3.6	59	95	0.4	1.2	15.6	27	56	2.2
MCW	UDDR	TEAT	CW	FAT	REA	MARB	BMI\$	BIIS	CHBS
113	1.30	1.30	75	0.027	0.49	0.30	358	446	138



77 POTENCY 8F 63G {DLF,HYF,IEF,MSUDF,MDF}

P44120592 — Calved: Dec. 1, 2019 — Tattoo: BE 63G

HYALITE ON TARGET 936 {SOD}{DLF,HYF,IEF,MSUDF} SCHU-LAR ON TARGET 22S {SOD}{CHB}{DLF,HYF,IEF,MSUDF}
 R LANDMARK 4386 {CHB}{DLF,HYF,IEF,MSUDF} HYALITE TS LASS 310 {DLF,HYF,IEF}
 P43711605 R MISS REVOLUTION 3032 {DOD}{DLF,HYF,IEF,MSUDF} R REVOLUTION 4510 {SOD}{CHB}{DLF,HYF,IEF}
 R MISS PUCKSTER 678 {DOD}{HYF}

77 MR ALL-STAR 19A 18C {CHB}{DLF,HYF,IEF,MSUDF} SHF ALL STAR 42X A191 {CHB}{DLF,HYF,IEF}
 77 MISS ALL STAR 18C 7A 8F {DLF,HYF,IEF} 77 MISS X51 38U {DOD}{DLF,HYF,IEF,MSUDF}
 P43911381 77 MISS UPTOWN 2X {DOD}{DLF,HYF,IEF} LOEWEN UPTOWN 33N 50U ET {SOD}{DLF,HYF,IEF}
 WILLITS 27U 12U 2X {DLF,HYF,IEF}

CE	BW	WW	YW	DMI	SC	SCF	MM	M&G	MCE
10.7	-1.0	65	108	0.9	1.7	17.5	38	71	7.0
MCW	UDDR	TEAT	CW	FAT	REA	MARB	BMI\$	BIIS	CHBS
115	1.50	1.50	85	0.057	0.73	0.25	387	478	139

Watch for progeny from these three herd sires at the Big League Genetics Sale, November 12, 2022, Hereford Heritage Sale, Feb. 27, 2023 and private treaty at the farm.

4B
HEREFORDS

CONTACT 4B HEREFORDS
 4775 N 2930 Rd
 Hennessey, OK 73742
 Cindy 405-853-5232

LOEWEN DCF *Defiance* H49 ET



*Powerfully
made son
of Genesis*

P44205419 – Calved: 12/2/20 – Tattoo: BE H49

NJW 792 Z311 ENDURE 173D ET (CHB){DLF,HYF,IEF,MSUDF,MDF} KCF BENNETT ENCORE Z311 ET (SOD){CHB}{DLF,HYF,IEF,MSUDF}
LOEWEN GENESIS G16 ET (CHB){DLF,HYF,IEF} BW 91H 100W RITA 79Z ET (DLF,HYF,IEF,MSUDF,MDF)
 P43987463 LOEWEN 77 48 MISS 344N 4RB42ET (DLF,HYF) MSU TCF REVOLUTION 4R (SOD){DLF,HYF,IEF}
 CL 1 DOMINO 994W 1ET (CHB){DLF,HYF,IEF} PCR JACKLYN NIKOLE 344N (DLF,HYF,IEF)
LOEWEN MISS 994W 6X 7C (DLF,HYF,IEF) CL 1 DOMINO 637S 1ET (IEF)
 P43545286 LOEWEN MISS 33T 5S 6X (DLF,HYF,IEF) CL 1 DOMINETTE 440P 1ET (DLF,HYF,IEF)
 LOEWEN M326 SIR 33T (DLF,IEF)
 HVH QUEEN P35 5S (DOD){DLF,HYF,IEF}

CE	BW	WW	YW	DMI	SC	SCF	MM	M&G	MCE
6.1	3.2	72	119	0.5	1.4	20.0	32	68	7.0
.38	.45	.41	.41	.14	.35	.28	.25	-	.21
MCW	UDDR	TEAT	CW	FAT	REA	MARB	BMIS	BIIS	CHBS
127	1.30	1.20	89	0.088	0.49	0.40	442	553	163
.18	.38	.39	.10	.10	.10	.10	-	-	-

Bulls are pictured on our website: loewenherefords.com

All bulls are Homozygous Polled. Semen: \$50/straw; no AI certificate required

LOEWEN GRADY B42 G15 ET - 44001386

CE	BW	WW	YW	DMI	SC	SCF
8.9	0.8	66	106	0.7	1.7	18.6
.47	.77	.59	.59	.18	.47	.33
MM	M&G	MCE	MCW	UDDR	TEAT	CW
24	57	9.1	118	1.10	1.10	80
.31	-	.32	.01	.47	.48	.26
FAT	REA	MARB	BMIS	BIIS	CHBS	
0.058	0.65	0.30	403	499	140	
.31	.27	.28	-	-	-	

• Our choice to breed to heifers

LOEWEN CMF MENDEL 7G - 43998376

CE	BW	WW	YW	DMI	SC	SCF
11.0	1.0	66	103	0.3	1.9	28.7
.40	.59	.45	.45	.15	.34	.26
MM	M&G	MCE	MCW	UDDR	TEAT	CW
38	71	7.8	79	1.40	1.50	76
.24	-	.25	.01	.41	.41	.24
FAT	REA	MARB	BMIS	BIIS	CHBS	
0.028	0.70	0.31	558	660	146	
.25	.23	.24	-	-	-	

• Breeds eye pigment
 • Entered in AHA Reference Sire Program

SPEARHEAD 4 STAR GENERAL - 44015253

CE	BW	WW	YW	DMI	SC	SCF
3.7	2.2	65	107	0.3	1.6	23.3
.40	.52	.44	.44	.15	.35	.27
MM	M&G	MCE	MCW	UDDR	TEAT	CW
30	62	5.4	89	1.50	1.40	71
.29	-	.25	.21	.42	.43	.27
FAT	REA	MARB	BMIS	BIIS	CHBS	
0.058	0.75	0.69	496	620	176	
.27	.25	.26	-	-	-	

• Top 1% REA and Marbling



John and Mona Loewen
 9815 S66 St.
 Waukomis, OK 73773
 580-231-0683
john@loewenherefords.com

C GKB GUARDIAN 1015 ET

CE	BW	WW	YW	DMI	SC	SCF	MM	M&G	MCE	MCW	UDDR	TEAT	CW	FAT	REA	MARB	BMI\$	BIIS	CHBS
1.0	3.8	68	109	0.6	1.5	17.6	34	68	4.7	133	1.20	1.10	82	0.017	0.68	0.50	411	520	165

{DLF,HYF,IEF,MSUDF,MDF} P44257548

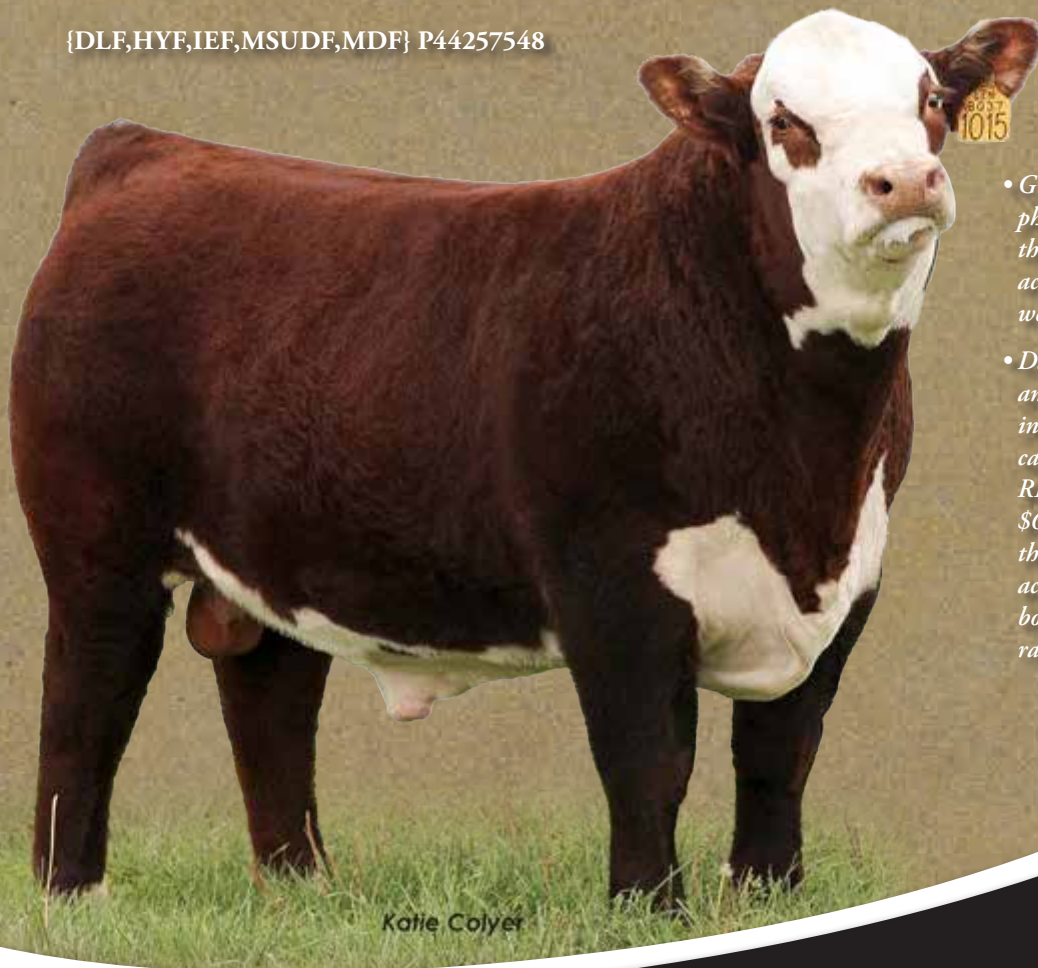

- Guardian brings the power, performance, phenotype and carcass merit unmatched in the Hereford breed. 85 lb. birthweight, 924 act. WW, 964 adj. WW, with no creep and weighing 1,315 lb. at exactly 10 months.
- Dam is a full sister to Belle Heir with an AWWR of 108 on 2 head. Her individual IMF ratio is 152 and her first calfscanned an IMF ratio of 152 and REA ratio of 105. Grandam is by the \$600,000, Miles McKee, and her dam is the \$117,000, 89T. 4264 has produced actual sales of \$352,600 thus far. She boasts an IMF ratio of 124 and ribeye ratio of 103 on 24 progeny.

Owners of Guardian



Herd Sires for Ward Ranch:

C GKB Guardian 1015 ET

H Deberard 7454 ET

P43799239

H WR Sustainable 5511 ET

43583663

Sire of donor Pixielee

*Good selection of
Hereford bulls for sale.
Stout commercial bulls.
Contact Randy.*

WARD RANCH

Randy Ward Family Group
918-421-1232 | Edmond, Okla.

CURRY HEREFORDS



Established 1972

Okemah & McAlester, Oklahoma



In this year's directory we have decided to honor Donna and show our appreciation to the Oklahoma Hereford Association as well as the American Hereford Association.

Donna lived a life that most would dream of living. She was always happy, outgoing and willing to help others amongst multiple other fantastic qualities. She was the hardest working out of all of us and we are blessed to have had her for as long as we did. She soon began helping with every aspect in the barn and also outside of the barn. She was our biggest fan when we stepped into the show ring.

Donna soon fell in love with the industry and most importantly her Hereford family. She began her involvement by being a junior advisor for the state of Oklahoma. When our children aged out from the show ring as juniors, she was then elected to the National Hereford Women's board of directors. She met multiple friends whom she stayed in close contact with throughout the years. Once her term was over, she then served on the Oklahoma Hereford Women's board. Whether she was throwing on some mud boots to go to the

barn or getting fancy for an event, she led with the best of her ability, but more importantly she led with her heart.

Last, but certainly not least, we want to say THANK YOU from the bottom of our hearts. There are no words to express how grateful and blessed we are to have each and every one of you in our lives, even if it's from a distance. The amount of support you have been shown could never be surpassed. Whether you came to see us in the hospital, brought us meals, purchased hotel rooms and house rentals, donated to the Go Fund Me, bought a tee shirt in memory of mom or if you donated or purchased through the HYFA Foundation — We are so very grateful! It honestly brings tears to our eyes knowing that our Hereford family will always be there for us no matter the circumstances. Because of you, Donna's name will never be forgotten. Her legacy will live on forever.

Curtis, Matt, Staci, Maddix, Maisyn,
Cameron, Bailey and Eliza
498 Big Horn Rd. • McAlester, OK 74501
Curtis 918-521-4629
Cameron 918-470-5221

curtis.curry@american-national.com
www.curryherefords.com

Steven, April, Macy and Cooper Curry
Steven 918-623-6677
Okemah, OK

— ★ ★ ★ ★ ★ —

Oklahoma Hereford Association

2022 OFFICERS AND DIRECTORS



It is an absolute honor to be reporting back to you again and serving the membership as President of the Oklahoma Hereford Association. Hereford cattle have always been a passion of mine. The people that I and my family have engaged with over the years have become my closest friends. There are a few constants in life, but friendships steadily outlast trends, fads and changing tides.

The Oklahoma Hereford Association is home to some of the most elite Hereford breeders and enthusiasts in the world. The undying passion that our association's members have for this breed and the beef industry is truly admirable. It is a privilege to be associated with each and every one of you.

There is simply not a better business or industry to be involved in! The breed association that we so fortunately call our own has provided a role model for success and perseverance. The leadership in Kansas City is second to none and the staff at the American Hereford Association goes above and beyond to enhance the Hereford breed and move it in a forward direction. The National and State Junior Associations are as strong and progressive as ever. The NJHA has grown tremendously over the years and now offers junior members opportunities that I never dreamed were feasible. Leadership and integrity are the staple of the programs that the NJHA offer. The youth of our breed is without question the future of the beef cattle industry and I am grateful that the Oklahoma Hereford Association has such an involved group of juniors coming up the ranks to continue the traditions.

We as agricultural professionals are being called into new roles as advocates for our industry to an increasingly critical public. As Hereford breeders, I am proud of the training we have provided our youth in learning tasks like responsibility, care for animals and education our end product.

I sincerely enjoy the opportunity to serve the membership as the president of both the Oklahoma Hereford Association and Oklahoma Hereford Women for the past several years, it has been an absolute pleasure. The key to a successful organization is the membership, and there is no question that the OHA is among the most elite in the nation!

*Kind Regards,
Rindy Bacon, President, OHA*

About OHA

The Oklahoma Hereford Association today is the result of the merger of two long-standing breed associations, both started in 1952. OHA provides services for horned and polled Hereford breeders across the state of Oklahoma as well as members from adjoining states.

2022-2023 OFFICERS:

PRESIDENT
Rindy Bacon
Ada, OK

1ST VICE PRESIDENT
Brian Banks
Ada, OK

2ND VICE PRESIDENT
Will Wheeler
Chickasha, OK

PAST PRESIDENT
Richie Oakes
Taloga, OK

DIRECTORS:

NORTHEAST DISTRICT
Dennis Troyer, 918-695-6888
Steve Cantrell, 918-760-7424
Kent Barnes, 918-685-7266

NORTHWEST DISTRICT
Kyndall Nichols, 580-822-5436
Ryan Littau, 806-435-0279
Richie Oakes, 580-572-8395

SOUTHEAST DISTRICT
Brian Banks, 513-200-4248
Rindy Bacon, 580-661-1036
Curtis Curry, 918-521-4629

SOUTHWEST DISTRICT
Matt Sims, 405-641-6081
Will Wheeler, 405-274-1799
Mark Rubes, 405-640-0619

AT-LARGE
Shellie Collins, 580-305-7751
Sam Eck, 580-661-1145
Max Stotz, 918-605-5136

EXECUTIVE SECRETARY
Brooke Redus, 405-714-5658

FINANCIAL SECRETARY
Karen Stotz, 918-636-3622

AHA FIELD REPRESENTATIVE
Colton Pratz, 405-385-1054

— ★ ★ ★ ★ ★ —

Oklahoma Hereford Association

2022 MEMBERSHIP LISTING

46D HEREFORDS

Stephen Davenport
P.O. Box 432
364115 E 5100 Rd.
Cleveland, OK 74020
918-845-0197 Cell
stephen19481966@gmail.com

4B HEREFORDS

Roger and Cindy Pribile
4775 N. 2930 Rd.
Hennessey, OK 73742
405-853-5232
rpribil65@pldi.net

6 MILE CREEK CATTLE CO.

Mark Rubes
P.O. Box 850560
Yukon, OK 73085
405-640-0619
markrubes@visitingangelsok.com



A

ACKLIN CATTLE

Gary and Jeff Acklin
439 E. Wallace
Shawnee, OK 74801
405-227-8734 Gary
405-501-1458 Jeff
donnaacklin@hotmail.com

ASHWOOD CATTLE CO.

Matthew Hughes
16138 W. 6th St. N.
Haskell, OK 74436
918-995-0529
ashwoodcattleco2020@gmail.com

B

BANKS LAND & CATTLE

Brian and Chrissy Banks
9728 State Hwy 19
Ada, OK 74820
513-200-4248 Brian
bankslandandcattle@gmail.com

BAR J BAR HEREFORD RANCH

Jim, Sue, Jeep, Meghan and Jake Darnell
5 Paseo De Paz
El Paso, TX
915-4795-2999 • 915-549-2534
jdarnell@jdarnell.com
suemdar@gmail.com

BARNEY CATTLE CO.

Kyle, Meridith and Clint Barney
69490 N. 2510 Rd.
Watonga, OK 73772
580-603-0571
barneyk@canton.k12.ok.us

BARRON RANCH

Willie and Carissa Barron
9018 E. 340 Rd.
Talala, OK 74080
918-810-9155
cam0077@aol.com

BARRON RANCH

Brad Barron
HC 61 Box 79
Lenapah, OK 74042
918-671-5923
bbarron@barronlawfirmok.com

BEACON HILL RANCH

Susan Gebhart
1701 College Park Rd.
Claremore, OK 74017
918-344-0791
susan@beaconhillranch.com
www.beaconhillranch.com



BEACON HILL RANCH

Matt and Erica Boyer
1701 College Park Rd.
Claremore, OK 74017
918-915-0215
matt@beaconhillranch.com
erica@beaconhillranch.com
www.beaconhillranch.com



BEACON HILL RANCH

Ethan and Roxanne Mock
1701 College Park Rd.
Claremore, OK 74017
918-619-5478 Roxanne
978-230-5356 Ethan
www.beaconhillranch.com



BIRDWELL RANCH

Jim and Joel Birdwell
P.O. Box 521
Fletcher, OK 73541
580-695-2352 Jim • 405-368-1058 Joel
jbirdauction@aol.com

BOWLING RANCH

Nancy Bowling
2211 S. 29th
Blackwell, OK 74631
580-362-5026
nkbowling@yahoo.com

BOYER FARMS

John and Janna Boyer
10122 W. 32nd Ave.
Stillwater, OK 74074
405-612-0775 John
jjboyer@aol.com

BUCK CATTLE CO.

Jirl and Brenda Buck
18478 Cattle Dr.
Madill, OK 73446
580-795-4865
brenda@buckcattle.com
jirl@buckcattle.com
www.buckcattle.com

C

C3/SIMMONS CATTLE CO.

Steve and Michelle Cantrell
17906 N. Memorial Dr.
Collinsville, OK 74021
918-760-7424
steve@c3cattle.com
c3cattle.com

CABIN CREEK FARMS LLC

Darrel Stiles and Nancy Chipukites Stiles
3080 W. Grandstaff
Cushing, OK 74023
405-880-4348 Darrell
918-225-7099 Nancy
candnchip@wildblue.net

— ★ ★ ★ ★ ★ —

Oklahoma Hereford Association

CAMPBELL HEREFORDS

John and Rhonda Campbell

425703 E. 1080 Rd.
Checotah, OK 74426
918-843-1370 John
918-843-0948 Rhonda Cell
rhondacampbell1969@yahoo.com

CHAPMAN RANCH LLC

Eric Chapman

15599 W. Greasy Bend Rd.
Mannsville, OK 73447
580-221-1803
chapmanranchllc@yahoo.com

CIRCLE 6 RANCH

Donald Benjamin and Amanda Sue Six

12995 Conifer Rd.
Okmulgee, OK 74447
405-543-9646
bensixer@gmail.com

CROSS S FARMS LLC

John Sasser

11904 S. Greenbriar Ln.
Perkins, OK 74059
405-880-1657
jsasser87@gmail.com

CURRY HEREFORDS

Curtis, Staci and Cameron Curry

498 Big Horn Rd.
McAlester, OK 74501
918-521-4629 – Curtis
918-470-5221 – Cameron
curtis.curry@american-national.com
www.curryherefords.com

CURRY HEREFORDS

Steven, April, Macy and Cooper Curry

100180 Hwy. 56
Okemah, OK 74859
918-623-6677 – Steven
curryins@sbcglobal.net
www.curryherefords.com

D

DARNELL HEREFORD RANCH

Sandy Darnell

39722 State Hwy. 34
Freedom, OK 73842
580-589-2667
darnellherefordranch@hotmail.com

DAY HEREFORDS

Richard and Sheila Day

3284 State Hwy. 1W
Roff, OK 74865
580-456-7567
day972@aol.com

DEVINE CATTLE

Joe Devine

2160 CS 2800
918-557-9087
joemdevine@yahoo.com

DIAMOND E HEREFORDS

Tray, Nikki, Elizabeth and Elijah

Crumm

26134 CR 1320
Anadarko, OK 73005
405-933-0609
crummtray@icloud.com

DOUBLE S HEREFORD RANCH

Fred Stuckert Jr.

4716 S. Evanston Pl.
Tulsa, OK 74070
taggie55@sbcglobal.net

DURHAM HEREFORD RANCH

Norman Durham

3719 S. Coyle Rd.
Stillwater, OK 74074
405-747-5166
njdurhamranch@gmail.com

E

E7 RANCH

Lenny and Kelly Pecha

39123 S. Co. Rd. 269
Meno, OK 73760
580-554-8770 Lenny
580-554-2667 Kelly
lkpecha@yahoo.com

ELEVATION 1080 CATTLE CO.

Justin and Lisa Stejskal

5708 W. Airport Rd.
Stillwater, OK 74075
405-747-4415
stejskalhus@yahoo.com

ELMO G. BARNES & SONS

HEREFORDS

Kent, Diana, KC and Hallie Barnes

17473 Hwy. 80
Hulbert, OK 74441
918-772-330 Kent • 918-685-1015 Diana
918-457-6365 KC • 918-457-6367 Hallie
barnes.4@att.net

EXPRESS RANCHES

Robert Funk

2202 N. 11th St.
Yukon, OK 73099
405-350-0094
mark.squires@expressranches.com
expressranches.com

F

FALLING TIMBER FARM

Glenn, Yvonne, John, Heidi, Maddie and Ben Ridder

16789 Ridder Rd.
Marthasville, MO 63357
636-358-4161
jriddersft@yahoo.com
www.fallingtimberfarm.com

FLYING H RANCH

Odie Heck

17600 Co. Rd. 1620
Fitzhugh, OK 74843
580-320-0484
odie@frontier-trading.com

G

G4G CATTLE CO

Robbie and Tracie Gipson

P.O. Box 648
461049 E. 1130 Rd.
Sallisaw, OK 74955
918-774-4795
g4gcattleco@gmail.com

Gibson, Roger

P.O. Box 76
Blocker, OK 74529
918-470-8316
gibsonredangus@gmail.com

— ★ ★ ★ ★ ★ —

Oklahoma Hereford Association

GREEN COUNTRY CROP INSURANCE

Mike Gambill
203 Aspen Dr.
Kiefer, OK 74041
918-954-3011
gambillmi@gmail.com
greencountrycropinsurance.com

GROUND ZERO FARMS

Rod and Jamie Garman
P.O. Box 830
Siloam Springs, AR 72761
417-957-2068
ashleygzfl@gmail.com
groundzerofarms.com

H

HALE CATTE CO.

Joseph Hale
15505 S. Bruce Ave.
Sapulpa, OK 74066
918-619-5301
joseph.hale@okstate.edu
halecattco.com



HARRISON LAND & CATTLE

Leslie and Jan Harrison
22551 E. 990 Rd.
Arapaho, OK 73620
580-331-8103 Leslie
harrisoncattle2@icloud.com
harrisoncattlecompany.com

HAYGOOD HEREFORD FARMS

Linden and Carol Haygood
116 W. Jackson
Mangum, OK 73554
580-548-7293 Carol
580-471-9876 Linden
carol.haygood@gmail.com

HEADQUARTERS RANCH

Ralph and Stephanie Kinder
790250 S. Hwy. 177
Carney, OK 74832
405-714-3101
ralph@headquartersranch.com
headquartersranch.com

HENDRIX FARMS

Kevin and Angela Hendrix
P.O. Box 844
Stigler, OK 74462
918-680-2882 • 918-332-0062
gismom@hotmail.com

HOWARD HEREFORD RANCH

Randy Howard
P.O. Box 67
Ringling, OK 73456
580-465-7442
randyhowdranch@yahoo.com

J

JDS HEREFORDS

Jerry Stephens
93 Hicks Ln.
Clinton Corners, NY 12514
845-594-9749
jerry@jdshefords.com

L

KROOS FARMS

Terry Kroos
55755 Wolverine Rd.
Progue, OK 74864
405-567-3010 • 405-248-8956
kroosfarm@gmail.com
www.kroosfarms.com

L

L-J HEREFORDS

Jerry and Dianne Juhnke
3330 Bobolink
Enid, OK 73703
580-542-0424-c
juhnkej@outlook.com

LITTAU POLLED HEREFORDS

Sam and Ryan Littau
Rt. 1, Box 114A
Balko, OK 73931
580-361-2253 Home
580-525-1155 Sam
806-435-0279 Ryan
littaupolledherefords@hotmail.com

LOEWEN HEREFORDS

John and Mona Loewen
9815 S. 66 St.
Waukomis, OK 73773
580-231-0683
john@loewenherefords.com

M

MAPLE RIDGE FARM

Tammy, Cody, Kaylee Lunsford
1969 Maple Rd.
Fort Scott, KS 66701

MENDEL HEREFORD RANCH

Kurt and Kelly Mendell
P.O. Box 21
Covington, OK 73730
580-744-0073
mendelherefords@cs.com

MKS RANCH

Max, Karen, Keysto and Miranda Stotz
2311 E. 166th St. N.
Skiatook, OK 74070
918-605-5136 Max • 918-636-3622 Karen
maxkstotz@gmail.com
www.mksranch.com

MURROW FARMS

Charles Murrow
1712 Cherry St.
Alva, OK 73717
580-430-1654
charlesmurrow@yahoo.com

N

NICHOLS CATTLE COMPANY

Kyndell Nichols
P.O. Box 157
Ringwood, OK 73768
580-883-5969
www.nicholscattco.com

Norvell, Tyler and Beth

1610 Co. Rd. 1240
Tuttle, OK 73089
405-219-9595
tyler.norvell@gmail.com

P

P&R HEREFORDS

Paul Laubach
72251 N. 2080 Rd.
72251 N. 2080 Rd.
Leedy, OK 73654
paul@pandrherefords.com

— ★ ★ ★ ★ ★ —

Oklahoma Hereford Association

PARKER LAND & CATTLE CO.

Jeff and Ramona Teagen

Lily Hames Parker
744 Yoachum Rd.
Harrah, OK 73045
405-454-2628 Ranch
405-630-9184 Jeff
405-401-3269 Ramona
parkercattle@cox.net
www.jkparkerauction.com/parker-cattle

Payne, Jay

7995 N. 2030 Rd.
Leedey, OK

R

RAFTER O HEREFORDS

Dennis and Kathleen Olsen

P.O. Box 55
Elgin, OK 73538
580-704-2605
rafteroherefords@gmail.com

RED HILLS HEREFORDS

Jimmy and Darla Johnson

4600 W. Modelle
Clinton, OK 73601
580-323-2774
gptservice@sbcglobal.net

S

SCHRAMMEL CATTLE CO.

David, Lorinda, Gage and Allie Schrammel

24497 N. Sooner Rd.
Orlando, OK 73073
405-747-8792
dwschrammel@gmail.com

SIMS — MCS FAMILY

Eddie and Ruth Sims

P.O. Box 170
Elgin, OK 73538
580-492-4590
580-595-1626
580-595-0901

SIX MILE CREEK CATTLE CO.

Mark Rubes

P.O. Box 850560
Yukon, OK 73085
405-640-0619
markrubes@visitingangelsok.com
sixmilecreekherefords.com

SOUTHERN CROSS RANCH

Brian, Janet, Easton and Hadon Healey

P.O. Box 444
Davis, OK 73030
580-367-2711
580-369-8290
580-369-8291
bchealey@mac.com

SQUARE G RANCH

Harold and Donna Gleason

P.O. Box 469
Thomas, OK 73669
580-661-1146
hgagency@yahoo.com

STARKE LAND & CATTLE CO.

Ken Starks

4024 W. 44th Ave.
Stillwater, OK 74074
405-743-2021 • 405-743-9249
kenkat3@hotmail.com

STIDHAM CATTLE CO

Tim Stidham

15200 E. Judo Rd.
405-742-4553
tbstidham@yahoo.com

STIERWALT CATTLE

Ky and Hunter Stierwalt

8401 Hwy. 34
Leedy, OK 73654
580-302-30058
kystierwalt@yahoo.com

STILL RIVER RANCH

Larry and Mary Woodson

98 Oak Hill Rd.
Van Alstyne, TX 75495
214-491-7017
larrywoodson@gmail.com
www.stillriverranch.com

STRATE RANCH

Jim and Sharon Strate

23502 E. Osborne Rd.
Marshall, OK 73056
580-554-1231
jimstrate@outlook.com

Strate, Justin, Lexi and Layton

2827 S. 162nd St.
Fairmont, OK 73736
580-977-8483
brandedstrate@gmail.com

STRUNKS HEREFORDS

Bob and Franczy Strunk

1379 Sunshine Rd.
Davis, OK 73030
405-830-1442
bob@3000ig.com

T

TACKER FARMS LLC

Travis Tacker

201 S. Randlett
Hobart, OK 73651
580-726-5643
travis.tacker@okstate.edu

TRENT FOGLEMAN HEREFORDS

Trent Fogleman

9617 S. Pennsylvania Ave.
Oklahoma City, OK 73159
405-691-3111
tfogle@cox.net

Troyer, Dennis and Sharon

10289 N. 435
Adair, OK 74330
918-695-6888 • 918-695-8912
stroyer8912@gmail.com

TURKEY FEATHER RANCH

Ernie and Rindy Bacon

6473 Co. Rd. 1470
Ada, OK 74820
580-421-2597
turkeyfeatherranch@yahoo.com
www.turkeyfeatherranch.com

U

UHLENHAKE CATTLE CO.

Brad or Billie Sue Uhlenhake

P.O. Box 47
Loyal, OK 73756
405-368-4309 • 405-368-4308
braduhlenhake@hotmail.com

V

VANDERWORK HEREFORDS

Richie Oakes and Scotty Vanderwork Oakes

221 N. Sexton St.
Taloga, OK 73667
580-572-8395 Richie
580-445-1300 Scotty
rgoakes@yahoo.com

— ★ ★ ★ ★ ★ —
Oklahoma Hereford Association

VC CATTLE

Victoria and Tracie Chapman

15599 W. Greasy Bend Rd.

Mannsville, OK 73447

580-504-5260

victoria.l.chapman@okstate.edu

Ward, Ada

P.O. Box 3368

McAlester, OK 74502

WARD RANCH

Ward, Randy

16340 Morning Side Dr.

Edmond, OK 73013

918-421-1232

WHEELER FARMS

Will and Nicole Wheeler

733 Co. Rd. 1249

Chickasha, OK 73018

405-274-1799

wheelerfarm87@aol.com



OUR GOAL...

To serve, grow, and promote the viability of the Hereford breed within Oklahoma and surrounding states.

W

WALTERS HEREFORDS

Wayne and Shawn Walters

10934 N. 2080 Rd.

Canute, OK 73626

580-799-0121 Wayne

580-472-3320 Shawn

**WHEN PURCHASING MEAT
FROM THE FOLLOWING FARMS,**
you can trace all your beef right back to these farms.



6 MILE CREEK CATTLE CO.

Mark Rubes, Yukon

405-640-0619

BEACON HILL RANCH

Susan Gebhart, Claremore

918-344-0791

Matt and Erica Boyer, Claremore

918-915-0215

Ethan and Roxanne Mock, Claremore

918-619-5478

HALE CATTLE CO.

Joseph Hale, Sapulpa

918-619-5301

WHEELER FARMS

Will and Nicole Wheeler

405-274-1799

•••• Value added to locally owned purchases! ••••

Double S Herefords

CATTLE AND HAY IS WHAT WE DO



Cattle Marketed Through
Jamison Ranch
Beggs, Okla.

MARK YOUR CALENDARS FOR
Jamison Ranch's Bull & Female Sale
Fall Date: **October 22, 2022** • Beggs, Okla.



Test analysis available!

JA L1 DOMINO 3601A {DLF,HYF,IEF}

Bull 43409014 — Calved: Jan. 26, 2013 — Tattoo: RE 3601

JA L1 DOMINO 7640T {SOD}{DLF,HYF,IEF}
JA L1 DOMINO 1602Y {DLF,HYF,IEF}
43232230 JA L1 DOMINETTE 9204W {DLF,HYF,IEF}

HH ADVANCE 286M 1ET {SOD}{DLF,IEF}
JAL L1 DOMINETTE 1409L {DLF,HYF,IEF}
CL 1 DOMINO 555R {SOD}{DLF,IEF}
JA L1 DOMINETTE 4119P {DLF,HYF,IEF}

JA L1 DOMINO 6001S {SOD}
JA L1 DOMINETTE 1005Y {IEP}
43232161 JA L1 DOMINETTE 9404W {DOD}{IEP}

GB L1 DOMINO 935C {SOD}{DLF,IEF}
JA L1 DOMINETTE 0212
HH ADVANCE 7085T ET {SOD}
JA L1 DOMINETTE 669S {IEP}

CE 0.5; BW 1.7; WW 62; YW 100; MM 24; M&G 55

Calves coming soon from
JR L1 Domino 0258H



DOUBLE S HEREFORDS

Sand Springs, OK
F.W. (Bill) Stuckert Jr., Owner
4716 S. Evanston Place, Tulsa, OK 74105
918-742-2325 • Cell 918-625-2956 • taggie55@sbcglobal.net
Ranch located 3 miles south of Sand Springs on State Hwy. 97



Home of two of the most **PROLIFIC SIREs** in the breed for both females and bulls that will improve your herd!



Calving Ease Specialist

/S GRAND SLAM 88455 ET {DLF,HYF,IEF,MSUDF}

P43952840 — Calved: 3/13/2018 — Tattoo: BE 88455

HYALITE ON TARGET 936 {SOD}{DLF,HYF,IEF,MSUDC}
/S DYNASTY 66001 ET {DLF,HYF,IEF,MSUDC}
P43720271 /S LADY DOMINO 652S {DLF,IEF}

SCHU-LAR ON TARGET 22S {SOD}{CHB}{DLF,HYF,IEF,MSUDF}
HYALITE TS LASS 310 {DLF,HYF,IEF}
CL 1 DOMINO 484 {SOD}{DLF,HYF,IEF}
/S MISS PEERLESS 71

TH 223 711 VICTOR 755T {SOD}{DLF,HYF,IEF,MSUDF,MDF}
/S LADY VICTOR 5139C ET {DLF,HYF,IEF,MSUDF}
P43616739 /S LADY ADVANCE 8066U {DLF,HYF,IEF}

DRF JWR PRINCE VICTOR 711 {SOD}{DLF,HYF,IEF,MSUDF}
KBCR 19D DOMINETTE 223 {DLF,HYF,IEF}
HH ADVANCE 286M 1ET {SOD}{DLF,IEF}
/S LADY DOMINO 424P {DOD}{DLF,HYF,IEF}

CE	BW	WW	YW	DMI	SC	SCF	MM	M&G	MCE	MCW	UDDR	TEAT	CW	FAT	REA	MARB	BMI\$	BIIS	CHBS
9.7	1.7	63	84	0.2	1.2	19.9	28	59	6.5	106	1.50	1.40	76	0.057	0.70	0.15	420	504	123
.43	.67	.57	.57	.17	.37	.29	.29		.28	.34	.46	.45	.27	.30	.25	.28			

- Homozygous Polled
- A calving ease specialist, he has produced exceptional progeny.
- His EPDs and progeny reports show him to be a big time ribeye bull. As a bonus, he is red to the ground with huge googled eyes.
- His progeny ratios include 43@100.2 for WW and 12@102.3 for REA.
- Ranks in the top 3% for UDDER; top 10% for CED and REA.



TH 22R 16S LAMBEAU 17Y {SOD}{DLF,HYF,IEF,MSUDF,MDF}

P43171190 — Calved: Jan. 24, 2011 — Tattoo: BE 17Y

TH JWR SOP 16G 57G TUNDRA 63N {SOD}{DLF,HYF,IEF}
TH 121L 63N TUNDRA 16S {DLF,HYF,IEF}
P42671979 KB 17F CASSANDRA 121L {DLF,HYF,IEF}

RU 20X BOULDER 57G {SOD}
TEE-JAY 707B GEMINI 16G ET {HYP}
TEE-JAY 707B FALCON 17F
HILLSIDE CASSANDRA 401D {HYP}

S&S ROCK SOLID 3L {HYP}
TH 62N 3L KELSEY 22R {DLF,HYF,IEF}
P42631155 TH 605F 57G KELSEY 62N {HYP}

S&S SCF FAF THE ROCK 10H {HYP}
S&S INAS MM 647E {HYP}
RU 20X BOULDER 57G {SOD}
YY 125V PRIMROSE 605F {HYP}

CE	BW	WW	YW	DMI	SC	SCF	MM	M&G	MCE	MCW	UDDR	TEAT	CW	FAT	REA	MARB	BMI\$	BIIS	CHBS
12.6	-1.8	46	75	-0.3	0.3	19.5	17	40	0.7	57	1.40	1.50	35	0.077	-0.08	0.25	362	440	87
.69	.92	.87	.86	.45	.77	.66	.77		.71	.67	.84	.85	.54	.54	.52	.54			

- Calving ease
- 76 lb. actual BW
- Top 1% for CED and BW
- Top 5% for CEM and MARB
- Homozygous polled

Offering, private treaty, high-quality TH 22R 16S Lambeau 17Y females available both bred and open. These females are fantastic replacement or herd builder females.

Red baldy and commercial Hereford heifers for sale.



Jimmie and Darla Johnson
4600 W. Modelle - Clinton, OK 73601
580-323-2774 • Cell 580-331-8534
gptservice@sbcglobal.net



Multiple trait balanced bulls:

APH 4356 Colorado 15G



CE	BW	WW	YW	SCF	MM	UDDR	TEAT
6.1	2.6	68	102	19.8	26	1.3	1.2

CMF Hitching Post 648H



CE	BW	WW	YW	SCF	MM	UDDR	TEAT
6.2	2.7	82	129	13.3	26	1.4	1.3

FTF Magnifico 120J



CE	BW	WW	YW	SCF	MM	UDDR	TEAT
0.7	-0.2	63	99	21.5	36	1.4	1.4

FTF Prime Product 226Z



CE	BW	WW	YW	SCF	MM	UDDR	TEAT
2.3	1.3	63	97	18.8	46	1.2	1.1

FTF Relevant 831F



CE	BW	WW	YW	SCF	MM	UDDR	TEAT
14.4	-3.2	60	87	23.7	33	1.5	1.4

FTF Confidence 6113D



CE	BW	WW	YW	SCF	MM	UDDR	TEAT
4.0	1.3	72	120	22.5	37	1.3	1.4

FTF Porterhouse 455B



CE	BW	WW	YW	SCF	MM	UDDR	TEAT
3.0	2.0	66	112	19.9	32	1.2	1.2

FTF Prospector 145Y



CE	BW	WW	YW	SCF	MM	UDDR	TEAT
3.3	2.7	64	108	11.4	31	1.2	1.2

FTF Testimony 828F



CE	BW	WW	YW	SCF	MM	UDDR	TEAT
2.7	2.9	74	119	21.4	29	1.3	1.1

Save the date... Saturday, March 18th, 2023

14th Annual Bull & Female Sale

Falling Timber Farm

Beef Genetics & Nutrition

— ★ ★ ★ ★ ★ —
Oklahoma Hereford Women

2021 OFFICERS and DIRECTORS



Fellow Hereford Breeders,

It is with great pleasure to report again, this year, on behalf of the Oklahoma Hereford Women (OHW). I have been involved with Hereford cattle all my life and have seen many changes along the way, but this

year has been something I never dreamed of seeing.

Throughout the last couple years, I think a lot about what my grandparents would do. I know they would tell me to stay true to my beliefs and to work with people that know how to accomplish things and that would be the great ladies of the Oklahoma Hereford Association.

The OHW has continued to support the Junior Hereford Association of Oklahoma (JHAO), a true passion of the OHW. Our membership continues to grow. I am very excited about our future and the areas we keep working together in as one unit for the benefit of our young people. The OHW and JHAO are involved in the Hereford breed and uphold the legacy created by the generations before them.

*Thank you,
Rindy Bacon
Oklahoma Hereford Women President*



HWO Membership Dues
Deadline: May 15 • Annual Dues: \$10/year

2021-2022 OFFICERS

PRESIDENT
Rindy Bacon
580-421-2597

SECRETARY
Shellie Collins
580-305-7751

TREASURER
Tanya Cameron
405-368-5277

DIRECTORS

NORTHEAST
Teresa Bollinger, 918-351-9198
Ramona Parker, 405-401-3269
Karen Stotz, 918-636-3622

NORTHWEST
Marylu Oakes, 580-572-8396

SOUTHWEST
Carrie Prough, 580-471-8461
Ruth Sims, 580-595-1110

SOUTHEAST
Rindy Bacon, 580-421-2597
Nakia Rhodes, 580-235-2198

AT LARGE
Deb Andras, 580-371-1110
Cindy Larson, 405-650-2990

QUEEN COORDINATORS
Nakia Rhodes, 580-235-2198
Deb Andras, 580-371-1110
J-Me Buellesfeld, 580-262-1486
Carol Edwards, 405-564-1498
Whitney Andras, 580-559-1454

— ★ ★ ★ ★ ★ —
Oklahoma Hereford Women

MEMBERSHIP as of JUNE 1, 2022

X = HWO Member O = NHW Member

Bacon, Rindy — XO

6473 Co. Rd. 1470
Ada, OK 74820
580-421-2594
turkeyfeatherranch@yahoo.com

Barnes, Dianna — XO

17473 Hwy. 80
Hulbert, OK 74441
918-685-1015
barnes.4@att.net

Barnes, Hallie — XO

17473 Hwy. 80
Hulbert, OK 74441
918-685-1015
barnes.4@att.net

Blakley, Kay — X

5801 N. Oakwood Rd., Unit E122
Enid, OK 73703
405-853-0043
blakley@pldi.net

Campbell, Rhonda — X

425703 E. 1080 Rd.
Checotah, OK 74426
918-843-0948
rhondacampbell1969@yahoo.com

Crumm, Nikki — X

26134 Co. Rd. 1320
Anadarko, OK 73005
405-933-2044
nyocrumm@hotmail.com

Crumm, Elizabeth — X

26134 Co. Rd. 1320
Anadarko, OK 73005
405-933-4445
elizabethcrumm@icloud.com

Curry, Donna — XO

498 Bighorn Rd.
McAlester, OK 74501
918-521-4629
dcurry40@yahoo.com

Darnell, Sue — XO

5 Paseo De Paz Lane
El Paso, TX 79932
915-549-2534
suedar@gmail.com

Durham, Diane — XO

4004 S. Coyle Rd.
Stillwater, OK 74074
405-747-9419

Fogleman, Deloris — XO

11233 Greenbriar Chase
Oklahoma City, OK 73159
337-207-5597
dkf333@gmail.com

Gleason, Donna — X

P.O. Box 469
Thomas, OK 73669
580-661-1146
hgagency@gmail.com

James, Becky — X

R.R. 2, Box 24
Beaver, OK 73932
580-5251901
beckydjf@hotmail.com

Jennifer, Hayes — XO

13602 Co. Rd. 3520
Ada, OK 74820
580-310-0853
jendhayes@yahoo.com

Oakes, Marylu — X

221 N. Sexton St.
Taloga, OK 73667
580-572-8396
oakesmarylu@gmail.com

Parker, Remona — XO

744 Yoachum
Harrah, OK 73045
405-401-3269
parkercattleherefords@gmail.com

Rhodes, Nakia — XO

6473 Co. Rd. 1470
Ada, OK 74820
580-235-2198
turkeyfeatherranch@yahoo.com

Sims, Ruth — XO

P.O. Box 170
Elgin, OK 73538
580-492-4590

Smith, Julie — XO

420270 E. 1100 Rd.
Checotah, OK 74426
918-441-0951
juliesmith0931@gmail.com

Stotz, Karen — XO

2311 E. 166th St. N.
Skiatook, OK 74070
918-636-3622
mksacctg@gmail.com

Vanderwork, Cindy — X

66769 N. 2240 Rd.
Taloga, OK 73667
580-922-5363
cvanderwork@gpbankok.net

Walters, Shawn — X

10934 N. 2080 Rd.
Canute, OK 73626
580-472-3320

Willoughby, Tonya — XO

6473 Co. Rd. 1470
Ada, OK 74820
580-421-2597
turkeyfeatherranch@yahoo.com

Tequila Sunrise



**SEMEN &
BREEDING
STOCK
AVAILABLE
BY PRIVATE
TREATY**

**BCC TEQUILA SUNRISE 515C ET REG# P43623651
SIRE: LSW WCC ABOUT TIME x06
DAM: BCC MISS MAYBERRY 064x
CE 0.0 BW +2.9 WW +51 YW +83 MM +26**

*Visitors
always
welcome!*

Nichols
CATTLE COMPANY

Kyndell, Levon & Lathan Nichols // Ringwood, Oklahoma
Office: 580.883.5969 facebook.com/nicholscattlecompany
Cell: 580.822.5436 nicholscattleco@pldi.net

www.nicholscattleco.com

Join Us for our annual online sale!
PURE PERFECTION
10.15.2022 - SMART AUCTIONS
OFFERING HIGH ROLLERS OUT OF 4311 ON OCTOBER 15TH!



Victoria's Offspring



VICTORIA 4311

SIRE. CRR ABOUT TIME 743 - DAM. TDP MELODY 415Y ET

A NO MISS donor here at Schrammel Cattle Company.

She consistently passes on big feet, power, and an ULTRA feminine look.



S *Schrammel*
CATTLE CO.

DAVID SCHRAMMEL 405-747-8792

10.15.2022

ONLINE. SMARTAUCTIONS.CO

PERRY SHOW CATTLE

Mulhall, Oklahoma
Austin Perry 405-338-5870

LAYTON AUCTION SERVICES

Dustin Layton 405-454-2455
www.laytonauction.com

Wheeler Farms Herd Sires



NJW 84B 4040 *Fortified* 238F

P43943448 • 3/5/2018 • Homozygous Polled
 S: Boyd Ft Knox 17Y XZ5 4040 • MGS: NJW 735 M326 Trust 100W ET
 GE-EPDs: CED +9.2 / BW +1.0 / WW +61 / YW +95 / MILK +27
 CW +73 / REA +.49 / MARB +.22 / \$BMI +449 / \$BII +537 / \$CHB +132
 Owned with Fawcett's Elm Creek Ranch, Perez Cattle Co.,
 Tennessee River Music, Inc. & McGuffee Polled Herefords



EXR *Air Express* 8135 ET

P43899156 • 1/22/2018 • Polled
 S: BR Belle Air 6011 • MGS: LSW WCC About Time X06
 GE-EPDs: CED -4.1 / BW +5.7 / WW +61 / YW +98 / MILK +35 /
 CW +87 / REA +.71 / MARB +.36 / \$BMI +385 / \$BII +478 / \$CHB +171
 Owned with Express Ranches & Topp Herefords



EXR *Bankroll* 1225 ET

P44227674 • 2/10/2021 • Polled
 S: EXR Bankroll 8130 ET • MGS: NJW 735 M326 Trust 100W ET
 GE-EPDs: CED +1.3 / BW +3.4 / WW +62 / YW +114 / MILK +32 /
 CW +69 / REA +.63 / MARB +.12 / \$BMI +370 / \$BII +448 / \$CHB +127
 Owned with Express Ranches



EXR *Platinum* 9200 ET

P43988018 • 1/1/2019 • Homozygous Polled
 S: JCS Icon 4641 • MGS: LJR 023R Whitmore 10W
 GE-EPDs: CED +1.1 / BW +2.8 / WW +64 / YW +91 / MILK +22 /
 CW +60 / REA +.45 / MARB -.10 / \$BMI +278 / \$BII +342 / \$CHB +76
 Owned with Express Ranches

Plan to join us for two annual sales at Wheeler Farms!

JOINT FEMALE PRODUCTION SALE — Saturday, September 24, 2022

SOUTHWEST RANCHERS BULL SALE — Saturday, April 8, 2023



• WHEELER FARMS •

ANGUS • HEREFORD

WILL WHEELER • (405) 274-1799
 733 CR 1349 • Chickasha, OK 73018
 wheelerfarms87@aol.com

Follow us on Facebook



& visit our website:

wheelerfarmsinc.com

THE EXCLUSIVE
curry herefords six mile creek hereford cattle co.

BRINGING GOOD KIDS & GOOD CATTLE TOGETHER

OCTOBER 16, 2022

5 PM // EL RENO, OKLAHOMA **LiveAuctions** TV 2.0

Six MILE
CREEK
HEREFORD CATTLE CO.

MARK RUBES 405.640.0619 | WWW.6MILECREEKHEREFORDS.COM | EL RENO, OKLAHOMA

FOLLOW US ON FACEBOOK FOR UPDATES AND IMPORTANT SALE INFORMATION



— ★ ★ ★ ★ ★ —

Junior Hereford Association of Oklahoma

2022 OFFICERS

PRESIDENT
Addison Koontz
 Thomas, OK

VICE PRESIDENT
Kaylee Lunsford
 Fort Scott, KS

SECRETARY
Elizabeth Crumm
 Anadarko, OK

TREASURER
Taylor Marrs
 Macomb, OK

REPORTER
Baylee Smith
 Checotah, OK

DIRECTORS

NORTHEAST DISTRICT
 Miranda Hansen – Checotah, OK

NORTHWEST DISTRICT
 Halle Littau — Balko, OK
 Hunter Freeman — Medford, OK

SOUTHEAST DISTRICT
 Grady Carter — Stratford, OK
 Jolee Prentice — Coleman, OK

SOUTHWEST DISTRICT
 Cierra Collins — Chattanooga, OK
 Claire Collins — Chattanooga, OK

Hello Fellow Breeders,

My name is Addison Koontz and I am proud to be serving as the 2022-2023 Oklahoma Junior Hereford Association President. I am truly honored to be in this position of leadership in which so many other great members have held before me. I have had the pleasure of growing-up around this breed and learning from the people in this association. In the future, my goal is to give back to this breed in any way possible.

I know that the last few years, due to the pandemic and drought, have been a trial for all of us. I ask that you keep working hard to persevere through these trying times. If you have any questions or ideas for our junior association, feel free to call, text or email me.

Sincerely,

Addison Koontz

JHAO President, JHAO

*Emal: addison.koontz@yahoo.com
 580-661-1090*



Beacon Hill Ranch | Langley, OK
Horned and Polled Hereford Cattle | Custom Fed Beef
beaconhillranch.com | 918.915.0215 | 918.344.0622



**PROUD SUPPORTER OF
 HEREFORD BREEDERS &
 YOUTH OF OKLAHOMA**



**BEEFMASTER
 CHUTES**



800-999-1214
www.wymanufacturing.com



★ ★ ★ ★ ★

Junior Hereford Association of Oklahoma

B

Bain, Brooke

397 N.W. Paradise Valley Dr., Lawton, OK 73507
580-678-6314 • brett.bain1@gmail.com

Baldwin, Bentley

73358 N. 2340 Rd., Putnam, OK 73659
580-572-8228 • aro23@yahoo.com

Barron, Reese

9018 E. 340 Rd., Talala, OK 74080
918-810-9155 • cam0077@aol.com

Barron, Halle

9018 E. 340 Rd., Talala, OK 74080
918-810-9155 • cam0077@aol.com

Bilderback, Audrey

4940 Jensen Rd. W., El Reno, OK 73036
405-517-6944 • dbilderback78@icloud.com

Bilderback, Presley

4940 Jensen Rd. W., El Reno, OK 73036
405-517-6944 • dbilderback78@icloud.com

Biswell, Audrey

17485 S. 353rd W. Ave., Bristow, OK 74010
405-919-0251 • me.biswell@icloud.com

Biswell, Zane

17485 S. 353rd W. Ave., Bristow, OK 74010
405-919-0251 • me.biswell@icloud.com

Blagden, Kaylee

2400 N. Broadway, Mulhall, OK 73062
405-880-2826

Bolinger, Lillie

110 S. Leo Ln. E., Fort Gibson, OK 74434
918-816-0356 • fivebolingers@yahoo.com

Bouziden, Rhiata

8961 Co. Rd. 360, Waynoka, OK 73860
580-748-2559 • jillianwhipple@hotmail.com

Bouziden, Rholton

8961 Co. Rd. 360, Waynoka, OK 73860
580-748-2559 • jillianwhipple@hotmail.com

Boyer, McKenzie

1701 College Park Rd., Claremore, OK 74017
918-915-0215 Matt • erica@beaconhillranch.com

Bryant, Macey

22929 Kiowa Rd., Alva, OK 73717
580-754-0495

Buellesfeld, Laina

4600 Lariat, Perry, OK 73077
580-304-5591 • buellesfeldlaina@gmail.com

Buellesfeld, Raylan

P.O. Box 202, Blackwell, OK 74631
580-789-1220 • randy@soonerstatepatternworks.com

Burrow, Herschel

3809 W. 106th St. S., Jenks, OK 74037
573-578-2099 • burrowherschel@gmail.com

C

Campbell, Aliyah

425703 E. 1080 Rd., Checotah, OK 74426
918-843-0948 • rhondacampbell1969@yahoo.com

Campbell, Padin

425703 E. 1080 Rd., Checotah, OK 74426
918-843-0948 • rhondacampbell1969@yahoo.com

Canida, Christa

11464 N. 433 Rd., Adair, OK 74330
918-519-1725 • stroyer8912@gmail.com

Canida, Curtis

11464 N. 433 Rd., Adair, OK 74330
918-519-1725 • stroyer8912@gmail.com

Cantrell, Steve & Michelle

17906 N. Memorial Dr., Collinsville, OK 74021
918-760-7424 • steve@c3cattle.com

Carpenter, Kraiton

P.O. Box 248, Leedy, OK 73654
405-880-5024 • kholcomb78@yahoo.com

Carter, Grady

11690 N. Co. Rd. 3340, Stratford, OK 74872
580-759-9692 • laceycarter81@yahoo.com

Carter, Hudson

11690 N. Co. Rd. 3340, Stratford, OK 74872
580-759-9692 • laceycarter81@yahoo.com

Chambers, Carter

2049 Co. Rd. 1380, Blanchard, OK 73010
405-615-3354 • anchambers@hotmail.com

Chambers, Calyn

2049 Co. Rd. 1380, Blanchard, OK 73010
405-615-3354 • anchambers@hotmail.com

Chance, Harley

1734 Country Rd. 491, Salina, OK 74365
918-457-9459 • chancel@sstelco.com

Clemons, Raylyn

P.O. Box 1227, Elk City, OK 73648
580-799-0590 • drayton.dunlap@gmail.com

Close, Gentry

26871 S. 622 Ln., Grove, OK 74344
918-946-9709 • close@att.net

Collier, Carson

13807 NS 411, Delaware, OK 74027
918-214-2982 • bcollier@okunion.k12.ok.us

Collins, Cierra

23334 Co. Rd. EW 180, Chattanooga, OK 73528
580-305-7751 • shellie.collins@hotmail.com

Collins, Claire

23334 Co. Rd. EW 180, Chattanooga, OK 73528
580-305-7751 • shellie.collins@hotmail.com

Cook, Knox

5901 W. Fern Mountain Rd. • Muskogee, OK
74401

Crumm, Elijah

26134 Co. Rd. 1320, Anadarko, OK 73005
405-933-0608 • crummtray@icloud.com

Crumm, Elizabeth

26134 Co. Rd. 1320, Anadarko, OK 73005
405-933-0608 • crummtray@icloud.com

D

Darbonne, Darby

281577 E. 1770 Rd., Duncan, OK 73533
405-747-9592 • kerrilynae@yahoo.com

Devine, Hayes

10401 Dare Ln., Norman, OK 73026
918-557-9087

Devine, Kendall

10401 Dare Ln., Norman, OK 73026
918-557-9087

Dillingham, Kendra

2820 W. Reed Rd., Waukomis, OK 73773
kdilling@drummond.k12.ok.us

Dirickson, Keelynn

214863 E. 800 Rd., Leedey, OK 73654
405-880-1232 • kayla_starr30@hotmail.com

Dirickson, Kanon

214863 E. 800 Rd., Leedey, OK 73654
405-880-1232 • kayla_starr30@hotmail.com

Dobbs, Mackenzie

P.O. Box 2497, Salpula, OK 74067
918-855-5731 • pamdobbs01@gmail.com

Dunlap, Dyson

P.O. Box 1227, Elk City, OK 73648
580-799-0590 • drayton.dunlap@gmail.com

F

Ferrell, Shawn

4061 E. Co. Rd. 63, Orlando, OK 73073
405-615-2543 • cara.c.ferrell@gmail.com

Fiegenger, Gabe

35170 Hwy. 99A, Earlsboro, OK 74840
405-406-7631

Figari, Katlynn

P.O. Box 455, Poteau, OK 74953
918-635-5037 • katlynnfigari@yahoo.com

Freeman, Hunter

114 Kretchmar Dr., Medford, OK 73759
580-231-2153 • tnicolefreeman@gmail.com

Freeny, Addisyn

P.O. Box 7, Skiatook, OK 74070
918-698-6830 • jennfreeny@gmail.com

G

Gambill, Ashton

66056 N. 2440 Rd., Canton, OK 73724
580-886-4160

Gist, Gracie

P.O. Box 1472 • Fort Gibson, OK 74434

★ ★ ★ ★ ★

Junior Hereford Association of Oklahoma

Graysill, Garrett

22865 E. 1000 Rd., Arapaho, OK 73620
580-309-1698



Hames, Teagen

1328 C.S. 2940 St., Tuttle, OK 73089
405-454-2628 • ramonakaye.rp@gmail.com

Hames, Lily

1328 C.S. 2940 St., Tuttle, OK 73089
405-454-2628 • ramonakaye.rp@gmail.com

Hamon, Jaylyn

21200 N. Co. Rd. 184, Mangum, OK 73554
580-675-4777

Hance, Frankie Jo

58300 E. 130 Rd., Miami, OK 74354
918-541-5661 • wendyjo.hance@yahoo.com

Hance, Mylie

58300 E. 130 Rd., Miami, OK 74354
918-541-5661 • wendyjo.hance@yahoo.com

Hansen, Miranda

114065 S. 4173 Rd., Checotah, OK 74426
918-869-0809 • brandi.hansen06@yahoo.com

Harrington, Clint

6688 EW Rd. 20, Nowata, OK 74048
620-674-1386 • harringtoncc@yahoo.com

Harris, Emily

1555 N Dixie Hill Road, Mill Creek, OK 74856

Hatton, Scottlynn

4874 Co. Rd. 1460, Ada, OK 74820
580-272-8609 • erik.hatton@yahoo.com

Hayes, Clayton

13602 Co. Rd. 3520, Ada, OK 74820
580-320-3004 • jendhayes@yahoo.com

Hayes, Blakelee

13602 Co. Rd. 3520, Ada, OK 74820
580-320-3004 • jendhayes@yahoo.com

Heck, Taos

17600 Co. Rd. 1620, Fitzhugh, OK 74843
580-320-0484 • odie@frontier-trading.com

Heck, Brazos

17600 Co. Rd. 1620, Fitzhugh, OK 74843
580-320-0484 • odie@frontier-trading.com

Heck, Reata

17600 Co. Rd. 1620, Fitzhugh, OK 74843
580-320-0484 • odie@frontier-trading.com

Heid, Nicholas

2706 E Richmond Rd., Stillwater, OK 74075
405-338-0038 • nicholasheid@outlook.com

Herndon, Brynna

P.O. Box 425, Sapulpa, OK 74067
918-348-0303 • b4herndon@gmail.com

Hodge, Kristi

35362 N. 4000 Rd. • Collinsville, OK

Hodge, Sydney

35362 N. 4000 Rd., Ramona, OK 74061
918-706-4842 • khodge0508@gmail.com

Howard, Maebree

P.O. Box 144, Allen, OK 74825
580-320-3196 • kierra.howard@yahoo.com



Irwin, Parker

7226 E. Adamson Rd., Hartshorne, OK 74547
918-429-8189 • ricattle@yahoo.com



Jacobs, Eli

1928 Chisholm Dr, Guymon, OK 73942
580-651-0110 • paul.jay.jacobs@gmail.com

Jett, Jack

41903 Skelly Rd., Asher, OK 74826
580-695-7719 • jakozum@gmail.com



Kinder, Charli

6445 Ranch Dr. N.E., Piedmont, OK 73078
4057142424 4057474683 • kcjkinder@gmail.com

Koontz, Addison

230660 E. 800 Rd., Thomas, OK 73669
580-661-1036 • mistikoontz@yahoo.com

Koontz, Jaelyn

230660 E. 800 Rd., Thomas, OK 73669
580-661-1036 • mistikoontz@yahoo.com

Kruse, Curt

636 Hampton Rd., Adair, OK 74330
620-952-0911



Lacey, Johna

3834 N. 3733, Holdenville, OK 74448
817-471-0627

Lewis, Kavin

P.O. Box 81, Ryan, OK 73565
940-867-9532 • sean77lewis@gmail.com

Lewis, Koble

P.O. Box 81, Ryan, OK 73565
940-867-9532 • sean77lewis@gmail.com

Littau, Halle

Rt. 1 Box 107, Balko, OK 73931
806-202-4593 • littaupolledherefords@hotmail.com

Littau, Garret

Rt. 1 Box 107, Balko, OK 73931
806-202-4593 • littaupolledherefords@hotmail.com

Lunsford, Kaylee

1969 Maple Rd., Ft. Scott, KS 66703
620-215-9465 • hereford2017@gmail.com

Lynn, Emma

24299 Holly Ln., Purcell, OK 73080
405-229-7869 • amy.xpressions@yahoo.com



Marrs, Taylor

28561 Old Hwy. 18, Macomb, OK 74852
405-812-5628 • saramcgaha@yahoo.com

McIntyre, Wyatt

7997 N. 1960 Rd., Leedey, OK 73654
580-705-0008 • qmfarms@yahoo.com

McIntyre, Quaid

7997 N. 1960 Rd., Leedey, OK 73654
580-705-0008 • qmfarms@yahoo.com

McKay, Denver

18920 W. 6th, Orlando, OK 73073
405-880-2397 • stacydmckay@ymail.com

Mefford, Dustin

16700 Shebester Rd., Madill, OK 73446
940-231-4753 • afonte121@gmail.com

Merritt, Mary

P.O. Box 718, Altus, OK 73522
703-999-2810 • merrittlcrogmail.com

Merritt, Virginia

P.O. Box 718, Altus, OK 73522
703-999-2810 • merrittlcrogmail.com

Milligan, Bryce

P.O. Box 273, Sallisaw, OK 74955
918-774-6183 • ja.yates@okstate.edu

Milligan, Bryleigh

P.O. Box 273, Sallisaw, OK 74995
9187746183 • ja.yates@okstate.edu

Milligan, Maya

P.O. Box 273, Sallisaw, OK 74995
9187746183 • ja.yates@okstate.edu

Moonen, Elle

8104 N. Clay Rd. • Glencoe, OK 74032

Moseley, Callie

12120 Skyline Dr., Collinsville, OK 74021
918-607-0199 • calliemoseley@gmail.com

Myers, Kelsey

10644 N. 44th W. Ave., Sperry, OK 74073
9188574175 • rebecca.nyers@capitalone.com



Nader, Kailey

9800 Weathers Brook Ln., Edmond, OK 73025
405-531-8737

Neighbors, Savannah

9601 S. R St., Ponca, OK 74601
580-760-146 • neighborssavannah@yahoo.com

Norvell, Madilyn

1610 Co. Rd. 1240, Tuttle, OK 73089
405-219-9595 • tyler.norvell@gmail.com

Norvell, Saylor

★ ★ ★ ★ ★

Junior Hereford Association of Oklahoma

1610 Co. Rd. 1240, Tuttle, OK 73089
405-219-9595 • tyler.norvell@gmail.com

O

Oakes, Kamryn

P.O. Box 263, Arapaho, OK 73667
580-210-6336 Matt • matt@legendary.land

Oakes, Kylin

P.O. Box 263, Arapaho, OK 73667
580-210-6336 Matt • matt@legendary.land

Oakes, Keller

P.O. Box 263, Arapaho, OK 73667
580-210-6336 Matt • matt@legendary.land

P

Parks, Raylen

279851 E. 1840 Rd., Comanche, OK 73529
580-656-1733

Pecha, Marlyn

39123 S. Co. Rd. 69, Meno, OK 73760
580-554-2667 • lkpecha@yahoo.com

Pecha, Joel

39123 S. Co. Rd. 69, Meno, OK 73760
580-554-2667 • lkpecha@yahoo.com

Pembrook, Hannah

4090 N. 110 Rd., Beggs, OK 74421
918-230-7707

Perry, Holli

5573 N 49th St. East • Fort Gibson, OK 74434

Perry, Noah

5573 N. 49th St. East • Fort Gibson, OK 74434

Pope, Kasidee

P.O. Box 575, Canton, OK 73724
580-886-4182 • kasideepeal@hotmail.com

Poteet, Mallory

770721 S. 3420 Rd., Agra, OK 74824
918-285-0266 • poteet22@yahoo.com

Prentice, Jolee

P.O. Box 115, Coleman, OK 73432
580-916-1954 • tmp@simplynet.net

Pribil, Elizabeth

4775 N. 2930 Rd., Hennessey, OK 73742
405-853-5232 • rpribil65@pldi.net

Pribil, Ryan

4775 N. 2930 Rd., Hennessey, OK 73742
405-853-5232 • rpribil65@pldi.net

R

Rakestraw, Aubrey

9108 S.W. 35th St., Oklahoma City, OK 73179
405-761-6717 • tressiarakestraw@gmail.com

Reed, Remington

32255 180th Ave., Poteau, OK 74953
918-839-0954 • haver@windstream.net

Rhodes, Kya

6473 Co. Rd. 1470, Ada, OK 74820
580-421-2597 • turkeyfeatherranch@yahoo.com

Rice, Wyatt

604 Elmwood Dr., Cleveland, OK 74020
918-706-9050 • heathrice@me.com

Ross, Reeve

P.O. Box 1095, Locust Grove, OK 74352
918-373-0060 • kkristryr@hotmail.com

S

Schneider, Annie

228310 Co. Rd. 58 • Seiling, OK 73663

Scott, Katelin

8210 N. 1810 Rd., Crawford, OK 73638
580-374-3647 • bstrucking.llc@yahoo.com

Scott, Kylynn

8210 N. 1810 Rd., Crawford, OK 73638
580-374-3647 • bstrucking.llc@yahoo.com

Seabolt, Tanner

11963 W. 805 Rd., Ft Gibson, OK 74437
918-457-0030 • Karn@ksquaredtex.com

Shebester, Cooper

1862 Co. Rd. 1410, Alex, OK 73002
405-615-0104 • cdshebester@outlook.com

Shipman, Ryan

14261 N. Grace Hudlin Rd., Hulbert, OK 74441
9185047002 • jshipman@suddenlinkmail.com

Silas, Kenna

214863 E. 800 Rd., Leedey, OK 73654
405-880-1232 • kayla_starr30@hotmail.com

Simpson, Westin

6518 W. Holden Rd., Kremlin, OK 73753
580-541-6690 • gaysimpson6690@gmail.com

Smith, Baylee

420270 E. 1100 Rd., Checotah, OK 74426
918-441-0951 • juliesmith0931@gmail.com

Sparks, Steven

12801 N.E. 23rd St., Choctaw, OK 73020
405-492-4284 • svscattleco@gmail.com

Stejskal, Nataley

5708 W. Airport Rd., Stillwater, OK 74075
405-714-0089 • lisastejskal@okstate.edu

Strate, Layton

2827 S. 162nd St., Fairmont, OK 73736
580-977-8483 Justin • justin.strate@okagcredit.com

Strate, Jentry

2827 S. 162nd St., Fairmont, OK 73736
580-977-8483 Justin • justin.strate@okagcredit.com

T

Tacker, Polly

201 S. Randlett, Hobart, OK 73651
5807265643 • travis.tacker@okstate.edu

Taylor, Laramee

P.O. Box 382, Boise City, OK 73933
580-817-1805 • cheryltaylor1966@gmail.com

Thomas, Carli

1109 N. 6th Ave., Purcell, OK
405-570-6759 • ekeen109@gmail.com

Thomas, Carter

1109 N. 6th Ave., Purcell, OK
405-570-6759 • ekeen109@gmail.com

Thompson, Hayden

246056 E. 740 Rd., Canton, OK 73724
580-302-0726 • thompsonkt@canton.k12.ok.us

U

Uhlenhake, Brandon

P.O. Box 47, Loyal, OK 73756
405-368-4311 • braduhlenhake@hotmail.com

Uhlenhake, Brooks

P.O. Box 47, Loyal, OK 73756
405-368-4311 • braduhlenhake@hotmail.com

W

Ward, Noah

P.O. Box 24, Heavener, OK 74937
918-839-3430 • ray7ward@yahoo.com

Whitman, Clara

6401 S. Hwy. 81, El Reno, OK 73036
4054685274 • mattandholleywhitman@yahoo.com

Williamson, Jaron

401 60 Rd., Ponca City, OK 74604
580-763-3169 • aaronwilliamson81@icloud.com

Y

Yates, Abbey

P.O. Box 273, Sallisaw, OK 74995
9187746183 • ja.yates@okstate.edu

Z

Zumwalt, Jack

41903 Skelly Rd., Asher, OK 74826

GKBY

LOOK + FUNCTION



BR ER *Big Country* 007 ET
Reg#: 44188539

SIRE: BR HUTTON 4030ET | DAM: BR BELLE 4082 ET
National Grand Champion Hereford Bull
2022 Cattlemen's Congress - Oklahoma City, OK

Owned with: Barber Ranch, Edwards Herefords, Drew Perez & Ryon Cox



C GKB *Guardian* 1015 ET
Reg#: P44257548

SIRE: LOEWEN GENESIS G16 ET | DAM: C CJC BELLE AIR LASS 8037 ET
Owned with: Colyer Herefords & Iron Lake Ranch



GREEN JCS *Makers Mark* 229G ET
Reg#: P44042074

SIRE: BOYD 31Z BLUEPRINT 6153 | DAM: JDH AH Mercedes 11E ET
Owned with: Steven Green & Copeland & Sons LLC



T/R GKB AC *Red Kingdom* J16
Reg#: P44282636

SIRE: T/R BPF AMERICAN CLASSIC 561CET | DAM: BR CELESTE 6624 ET
Division Champion
2022 Cattlemen's Congress & Fort Worth Stock Show
Owned with: T/R Cattle Company

BULLS & FEMALES FOR SALE YEAR ROUND!



GARY BUCHHOLZ

Gary Cell: 214.537.1285 • gary@gkbcattle.com

Herdsmen: Jay Creamer: 254.707.2199 • jay@gkbcattle.com

Ranches in Waxahachie, Madisonville & Desdemona, Texas

Visit

GKB.AG



KA-CHING.

MORE POUNDS. MORE CALVES. MORE PROFIT.

Hereford bulls increase net profit by \$51 per cow per year.

That's \$20,000 in additional revenue for a typical 400-cow outfit, thanks to increased fertility and herd size.

Herefords also add efficiency and value for the folks who buy your calves — \$30 per head in feedlot profitability.

Maybe it's time to buy that Hereford bull you've had your eye on.

COME HOME TO HEREFORD.



Hereford.org | 816-842-3757



Upcoming Events

OCTOBER 3, 2022 ... Annual Fall Bull & Commercial Female Sale

OCTOBER 16, 2022 ... EX Hereford Event Sale

MARCH 3, 2023 ... Annual Spring Bull Sale

MARCH 13, 2023 ... Annual Honor Roll Show Prospect Sale

APRIL 28, 2023 ... Annual Grass Time Sale

all sales take place at the Ranch Headquarters in Yukon, OK



express ranches
Give us a call or stop by the Ranch,
we'd like to earn your business.

Bob Funk, Owner | Jarold Callahan, President
2202 N. 11th St., Yukon, OK 73099 | 405-350-0044
WWW.EXPRESSRANCHES.COM

— ★ ★ ★ ★ ★ —
Oklahoma Hereford Association

— ANNUAL MEETING AWARD WINNERS —



Congratulations Buford Ranches!

Buford Ranches

Commercial Breeder of the Year

Hominy, Okla.

Buford Ranches LLC was established in the fall of 1997 and is equally owned by Stephen Buford, Sam Buford and Sharon Buford Linsenmeyer. They are proud to carry on and expand their family's legacy of ranching, which started in 1941, when their grandparents founded the Dunkin Ranch in Hominy, Oklahoma. Today, Buford Ranches operates nine ranches in three Oklahoma counties and also in Sedan, Kansas. They maintain over 8,000 females within the commercial and purebred operations. The black baldy cow is the cornerstone of the Buford program and they are proud to produce high-quality crossbred replacement heifers and feeder steers. The two-breed rotation with Hereford and Angus genetics has greatly improved the quality and longevity of the livestock. The operation successfully produces high-quality steers that convert feed efficiently, and also produces sibling heifers that become the foundation of the herd. They have primarily focused on improving the reproductive and udder longevity of the females. The ranch implemented a tagging system to compare the F1 females to the 3/4 blood Angus females. At weaning, the steers are sold off of the cow and the heifers are developed for an additional forty-five days. They keep the very top-end of the females for replacements, and the balance is sold for feeder heifers.



Congratulations Express Ranches!

Express Ranches

Breeder of the Year

Yukon, Okla.

Today, Express Ranches is an active participant in every phase of the beef production process and has fed as many as 50,000 head of cattle per year and owns an interest in the 30,000 head capacity Xcel Feedyard near Watonga, Oklahoma. The addition of the historic UU Bar Ranch located just outside of Cimarron, New Mexico, added over 164,000 acres of high-altitude rangeland to Express Ranches. A production unit of commercial cows and calves plus 4,000 to 5,000 yearlings have allowed the testing of Express genetics under these semi-arid conditions that are not unlike that experienced by many of its commercial customers. The genetics developed, tested and marketed by Express are designed to satisfy the needs of every step in the production chain. Carloads of bulls, shown at the Denver Stock Show, and the sale of junior project cattle, that compete in every level of competition, have led to an ongoing emphasis on phenotype and structural soundness in the Express breeding programs.

— ★ ★ ★ ★ ★ —
Oklahoma Hereford Association

ANNUAL MEETING AWARD WINNERS

Milton Messner

OHA Hall of Fame

Slapout, Okla.

Messner Herefords was established in 1948 when Milton Messner bought a few winning registered females and one bull. In 1950, Milton began selling Hereford cattle by private treaty and consignment in local auctions. Milton joined the Oklahoma Hereford Association (OHA) in 1952 and the American Hereford Association (AHA) with his first purchases in the late 1940's. Milton has been very involved in the AHA, OHA, Texas and Kansas Hereford Association, Northwest Cattlemen's Association and the Oklahoma Cattlemen Association (OCA). During Milton's time on the OHA Board, he served as president during the years of 1976-1978. Messner Herefords also had a hand in research and development for the association. In 1998, they assisted Auburn University in studying fertility in females and correlation in scrotal measurements of the sire. Not only did Messner Herefords work with Auburn University, but they also worked with University of Arizona and Colorado State University in doing research within the breed. Milton has celebrated and promoted the beef cattle industry and agriculture for 71 years. Milton has encouraged and assisted many young people who now lead the way in the cattle industry. He feels strongly that the youth are the future and it is our responsibility to encourage them to carry on tradition of breeding excellence in the Hereford breed.



Congratulations Milton Messner!

— ★ ★ ★ ★ ★ —
SHOW HEIFERS of the YEAR

Kraiton Carpenter

Polled Show Heifer of the Year

KC Silver Valor ET

Leedey, Okla.

Emma Lynn

Horned Show Heifer of the Year

JPDL T/R MS Spice

Purcell, Okla.



Oklahoma Beef Council Annual Report 2021

A high priority for Oklahoma Beef Council is keeping Oklahoma beef farmers and ranchers apprised of how we are spending your beef checkoff dollars. This annual report is a key part of that process. If you have any questions, please reach out to OBC at any time. Producers can find a full program and financial report at oklabeef.org/cattlemens-corner/oklahoma-beef-checkoff-news. While you're on the Cattlemen's Corner page, sign up to receive monthly updates from OBC.

Video Development – Video is king when it comes to developing online content for digital platforms and social media. It drives sales and consumer engagement. In FY 2021, the Oklahoma Beef Council developed more than 30 new pieces of video content focused on “Beef for Babies,” sustainability, recipes and checkoff education. If you haven't had a chance to check them out, visit www.youtube.com/oklahomabeef.

Western and Southeast Beef Promotion Initiatives – In the summer of 2021, the OBC provided funding support for the Beef Checkoff-funded Western States and Southeast Beef Initiatives; which were 9-week beef promotional campaigns targeting key population areas representing 136 million consumers. The campaign featured entertaining YouTube beef videos, Google search advertising and for the first time, Spotify. Spotify is a digital music, podcast, and video service that gives you access to millions of songs.



Overall, these campaigns performed very well! Consumers in the targeted areas were served “Beef. It's What's For Dinner.” ads almost 22 million times. The YouTube part of the campaign generated more than 11.8 million video views at a cost per view of a penny while Spotify drove more than 4 million audio listens.

YouTube and Google Search State-Wide Campaign – The OBC reached Oklahoma consumers in FY 2021 through YouTube and Google search advertising during a ten-month marketing campaign. The campaign featured vibrant videos highlighting beef's nutrition, versatility, pleasure and sustainability while also driving consumers to the oklabeef.org for recipes and information on Oklahoma beef production.

The YouTube campaigns generated 3.4 million video views and 5.4 million+ impressions in Oklahoma at a cost per view of \$.02 while the Google search campaign drove 41,000+ consumers to oklabeef.org.



NASCAR Beef. It's What's for Dinner. 300 – The Oklahoma Beef Council was one of several states who provided additional funding support for the Beef Checkoff-funded running of the inaugural Beef. It's What's for Dinner. 300 during Speedweek at the Daytona International Speedway. The response

was overwhelming with more than 1.9 billion positive impressions for beef and still growing.

Creating the Next Generation of Beef Advocates with FFA – Empowering the next generation of Oklahoma agriculture youth to be advocates for the

beef industry led the OBC to continue its successful partnership with Oklahoma FFA through the integration of the Masters of Beef Advocacy (MBA) program into the classroom. More than 700 students across the state received their MBA in 2021 which means Oklahoma is still in the #1 slot in the nation for MBA graduates.

One Sample at a Time – Through eight consumer events, the OBC provided beef recipes, information and sampling to Oklahoma consumers including the Oklahoma City Home and Garden Show, the Oklahoma Memorial Marathon Expo and the Oklahoma City State Fair. The OBC distributed samples recipe brochures at all events as well as hosting 64 beef demonstrations at the Oklahoma State Fair with 2000 attendees.

Beef in the Early Years – Highlighting the role beef can play in the diets of infants and toddlers consistent with guidance provided by the USDA Dietary Guidelines for America, the Oklahoma, Texas and Kansas Beef Councils hosted a webinar with



230 health and nutrition professionals. As a result of the program, 80% of respondents said they were very confident in recommending beef as a first food. According to one participant, “Beef was not a food that I would generally recommend at such a young age, however with the rise in anemia in children of that age group, I will now.”

International – In 2021, the OBC funded promotions in Japan and South Korea resulting in 1.45 million pounds of US beef sales. Additionally, OBC funded educational seminars in China and South Africa.

FY 21 Revenues and Expenditures

Revenue:

Total Collections.....	\$4,380,575
Cattlemen’s Beef Board.....	-\$1,864,751
State of Origin.....	-\$651,073
Oklahoma \$.50.....	\$1,864,751

Expenditures:

National program investment.....	\$400,046
International program investment.....	\$275,249
Okla. promotion and consumer information.....	\$627,203
Okla. producer communications.....	\$185,399
Okla. industry information.....	\$222,376
Okla. research.....	\$42,657
Okla. compliance.....	\$107,782
General and administration expenses*	\$99,365

*Includes \$6,562.67 in FY 2021 for USDA Oversight. More information on national and international Beef Checkoff programs can be found at oklabeef.org/cattlemens-corner.

OBC Board Members

Chairman - Becca McMillian, Ardmore, OK
 Vice-Chairman - Monte Tucker, Sweetwater, OK
 Secretary-Treasurer - Melody Varner, Bristow, OK

Directors:

Chuck Coffey, Springer, OK
 Jordan Davis-Cook, Cordell, OK
 Jess Kane, Bartlesville, OK
 Brett Morris, Ninnekah, OK
 Leann Robison, Cushing, OK
 Byron Yeoman, Dover, OK

Ex-officio - Cattlemen’s Beef Board:

Cheryl DeVuyst, Stillwater, OK
 Jason Hitch, Guymon, OK
 Jean Lam, Pauls Valley, OK
 Angie Meyer, Okarche, OK
 Jimmy Taylor, Cheyenne, OK

Ex-officio - Federation of State Beef Councils:

Clay Burtrum, Stillwater, OK



oklabeef.org | 405-840-3777



Sign Up for monthly updates from OBC at oklabeef.org/cattlemens-corner

— ★ ★ ★ ★ ★ —

Oklahoma Hereford Association



Pictured left to right: Sweetheart, Teagan Hames; Princess, Jolee Prentice; Queen, Elizabeth Crumm



QUEEN – ELIZABETH CRUMM

Elizabeth is the daughter of Tray and Nikki Crumm, sister to Elijah. She is currently attending Redlands Community College, as a sophomore on the Beef Team and a member of the Aggie Club. After completion at Redlands, with an Associate's degree in animal science and ag communication, she plans to attend Oklahoma State University (OSU) to pursue an animal science and ag communications degree. She then plans to attend OSU veterinary school, specializing in large animal reproduction. She hopes to apply her degrees toward the operation of the Hereford breed and help to build top genetics of registered Hereford show cattle.



PRINCESS – JOLEE PRENTICE

Jolee Prentice is the daughter of Robert and Tina Prentice. She started showing Herefords in 2019 and instantly fell in love. She is currently serving as your Hereford Princess. Her goals while serving are to inform the younger members and get them more involved! She looks forward to a great year ahead.



SWEETHEART – TEAGAN HAMES

Teagan Hames is the daughter of Scoots and Martha Hames and the granddaughter of Jeff and Ramona Parker. She is a sixth generation Hereford breeder for Parker Cattle & Land Co. As an active 4-H member in Grady County, she is also looking forward to becoming an FFA member at AmPo High School this coming year. She will be joining the FFA Judging Team this fall. She started showing Herefords at the age of seven and is now enjoying breeding her own cattle. She has attended McPeak's Be a Champ Camp the last two years and earned a show place in showmanship each year. Her other showing skills are with pigs, sheep and chickens. Teagan is active in her Youth Group at Crossroad to Life Baptist Church in Blanchard. She works as a cashier/clerk at JK Parker Auction Services. She maintains high grades in school and is continually implementing and modeling the technical and leadership skills learned through both church and livestock showing.

VH
Vanderwork Herefords

**Make plans to attend our
Next Production Sale**

Saturday, April 22, 2023



Vanderwork Herefords

Richie Oakes and Scotty Vanderwork
221 N. Sexton St. • Taloga, OK 73667
580-572-8395 Richie • 580-445-1300 Scotty
rgoakes@yahoo.com

12th Annual Texas Hereford Association

Fall Classic

Wednesday

October 26

Buffalo, TX

SELLING



100 Bulls

Hereford / Charolais / Red Angus

50 ^{Bred}
& Open

Registered Hereford Heifers

200 ^{Bred}
& Open

Commercial Heifers

Some F1 Brahman/Hereford & Brahman/Angus

Jack Chastain • Cell: 817-821-3544

Cody deCordova • 254-424-1736

OKLAHOMA CATTLEMEN'S ASSOCIATION



THE TRUSTED VOICE of the
Oklahoma Cattle Industry

Empowering Cattlemen *Since 1953*

- Member-lead, Member Driven
- Member-Based Policy Development
- Legislative Representation
- \$10,000 Theft Reward Program
- In-Person & Virtual Producer Educational Opportunities
- Media Representation
- Weekly Email OCA Updates
- 12 Issues of the Oklahoma Cowman Magazine
 - A valuable marketplace to reach OCA members!
 - For advertising information call Chisolm at 405.235.4391



Join & learn more at

okcattlemen.org

405.235.4391 • 2500 Exchange Ave., Oklahoma City, OK 73108

— ★ ★ ★ ★ ★ —

Oklahoma Hereford Association

2022 SCHOLARSHIPS



JANE DURHAM SCHOLARSHIP RECIPIENT **Ryan Pribil**

Ryan is the son of Roger and Cindy Pribil. He has been a member of the Oklahoma and National Junior Hereford Associations since he was seven. He has competed in the fed steer shoot out for the past four years and won the overall grand champion steer and champion commercial pen of three in 2020. During high school, Ryan has been involved in FFA for five years and was chapter president this past year. He has been a state FFA proficiency finalist the past three years. He won state in diversified agriculture entrepreneurship/placement in 2020, earned third place in grain production in 2021 and 2022 and received his state degree in 2022. Ryan was a member of the national honor society, an honor graduate, and a member of the Hennessey High School baseball team for four years. He plans to attend Oklahoma State University majoring in animal science/business.



MICHELLE NICHOLS SCHOLARSHIP RECIPIENT **Elizabeth Crumm**

Elizabeth is the daughter of Tray and Nikki Crumm, sister to Elijah. She is currently attending Redlands Community College (RCC), as a sophomore. She is a member the Beef Team and of the Aggie Club. After completing an associates degree at RCC she plans to pursue a degree in animal science and ag communications at Oklahoma State University (OSU). She then plans to attend OSU veterinary school, specializing in large animal reproduction. She hopes to apply her degrees toward the operation of the Hereford breed and help to build top genetics of registered Hereford show cattle.



OKLAHOMA HEREFORD WOMEN SCHOLARSHIP RECIPIENT **Karstyn Cantrell**

Karstyn Cantrell, from Collinsville Okla., is an incoming junior at Oklahoma State University (OSU) double majoring in agricultural education and agricultural communications. She is active in the following organizations on campus: Ferguson College of Agriculture Student Council serving as vice-president, OSU Homecoming Committee, Alumni Ambassador team, Panhellenic sorority and National FFA as Oklahoma's National Officer candidate. She has been a lifelong member of the Junior Hereford Association and has worked her way through positions on the junior board, royalty and Oklahoma's 2019 Candidate for National Hereford Queen. Karstyn has hopes to graduate from OSU in 2024 and pursue higher education opportunities such as law school. The financial assistance, provided from the OJHA, will allow her to keep reaching her dreams and working towards her ultimate goal of being an advocate for the agricultural industry and the Hereford breed.



OKLAHOMA STATE UNIVERSITY

Purebred Beef Cattle Center

Riding for the Brand

Established in the 1920s, the OSU Animal Science purebred cow herd has earned nationwide acceptance as a source of genetically superior seedstock while serving primarily as a teaching tool for students at Oklahoma State University and for 4-H and FFA youth throughout the entire nation. It is our privilege to contribute to the outstanding quality of students and alumni from OSU's Department of Animal Science while developing one of America's most respected breeding programs. To all who continue to make this possible, *thank you for your powerful support!*

44th Annual

“COWBOY CLASSIC” PRODUCTION SALE

Sunday, April 2, 2023

1:00 P.M., STILLWATER, OKLAHOMA

Spring Yearling Donor Prospects ... Spring Cow/Calf Pairs ... Fancy Fall Show Heifer Prospects ... Fall Long Yearling & Spring Yearling Bulls

Sons of these popular A.I. sires will sell!



TH MASTERPLAN 183F (P43920493)



BOYD POWER SURGE 9024 (P44004782)



PUREBRED BEEF CATTLE CENTER

Mailing address: 109 Animal Science, Stillwater, OK 74078

beefcenter.ansi.okstate.edu

VISITORS ALWAYS WELCOME...LOCATED 3 MILES WEST OF STILLWATER ON NORTH SIDE OF HWY. 51

Jeremy Leister, Manager

(405) 714-0557 • leister@okstate.edu

Dr. Mark Johnson, Assoc. Professor (405) 880-1902

Derek Strawn, Cow Herd Manager (573) 881-7723

OKLAHOMA HEREFORD

Legacy

Donna Curry and Norman Durham left a lasting impact on the Oklahoma Hereford and American Hereford Association. They both will be remembered always and never forgotten.



Donna Curry
November 29, 1965 - June 28, 2022



Norman Durham
February 14, 1927 - May 13, 2022

INTRODUCING OUR NEW HERD SIRE

C 8086 *Sancho* 1084 ET

[DLF,HYF,IEF,MSUDF] • 44257610 • CALVED: 1/7/21 • TATTOO: BE 1084



Our newest lineup to our Herd Sire battery is this great Sancho son. He was the Grand Champion Horned Bull at the 2022 National Western Stock Show as well as the Horned Champion Junior Bul Calf at the 2022 Cattlemen's Congress and 2021 Western States Hereford Show in Reno. He's a true powerhouse and his pedigree is stacked with maternal excellence.

Co-owned with Bill King Ranch and Colyer Herefords.

- HH ADVANCE 4075B ET [CHB,DLF,HYF,IEF,MSUDF,MDF]
- H FHF ADVANCE 628 ET [CHB,DLF,HYF,IEF,MSUDF,MDF]
- FHF 408 RITA 21W [DLF,HYF,IEF,MSUDF]
- ECR 628 IVYS ADVANCE 8923 ET [DLF,HYF,IEF]
- UPS SENSATION 2296 ET [DLF,HYF,IEF,MSUDF,MDF]
- ECR MISS SENSATION 4406 ET [DLF,HYF,IEF,MSUDF]
- ECR LADY FLOW 212ET [DLF,HYF,IEF,MSUDF]
- BAR S LHF 028 240 [CHB,DLF,HYF,IEF]
- BR BELLE AIR 6011 [CHB,DLF,HYF,IEF,MSUDF]
- BR BELLE 4082 ET [DLF,HYF,IEF,MSUDF]
- C 4038 BELLE LASS 8086 ET [DLF,HYF,IEF]
- CL 1 DOMINO 105Y [SOD,DLF,HYF,IEF]
- C 105Y LADY DOMINO 4038 [DLF,HYF,IEF]
- C 88X NOTICE ME 1311 ET [DLF,HYF,IEF]

CEM	BW	WW	YW	DMI	SC	SCF	Milk	M&G	CEM
+3.2	+2.5	+61	+103	+0.3	+1.4	+18.5	+33	+64	+2.4
36%	42%	39%	38%	13%	30%	26%	23%	-	20%
MCW	US	TS	CW	Fat	REA	MARB	BMI	BII	CHB
+99	+1.20	+1.30	+80	+0.047	+0.85	+0.17	+\$409	+\$490	+\$140
17%	36%	37%	10%	10%	10%	10%	-	-	-

Tim Stidham — Ranch Manager • 405-742-4553 • BowlingBarDRanch@gmail.com • BowlingRanch.com



Selling:

- Bulls
- Seedstock
- Heifers
- Cows

For more information, contact:

Elizabeth Crumm 405-933-4445

Tray Crumm 405-933-0608

Nikki Crumm 405-933-2044

Elijah Crumm

26134 Co. Rd. 1320

Anadarko, OK 73005

46-D HEREFORDS

Quality Replacement Heifers-Bulls

Sired by Top Recognized
Polled Hereford AI Bulls

Featuring:

Above Average Weaning Weight EDPs
High Calving Ease EDPs
Quality Maternal Milk EDPs

Contact:

Email: stephen19481966@gmail.com

Stephen Davenport 918.845.0197

Leslie Davenport 918.779.5569

Location: West of Cleveland, OK.

Flying



19402 W. Hwy. 51
P.O. Box 434
Sand Springs, OK 74063

Mike and Lotsee 918-640-7711
Spradling 918-245-8854

Registered Polled Herefords
Pecans

flyinggranchss@aol.com

WHEN YOU NEED ★★★★★ HEREFORDS

GIVE ME A CALL WHEN YOU ARE INTERESTED IN:

- Assistance in marketing your Hereford seedstock and commercial females
- Placing an ad in the *Hereford World*
- Creative Services projects, including sale catalogs, flyers or brochures
- Buying or selling Hereford-influenced feeder calves
- Marketing cattle through the CHB® program

**FIELD REPRESENTATIVE FOR
THE SOUTHWESTERN REGION:**

Ark., La., N.M., Okla. and Texas

Colton Pratz

405-385-1054

cpratz@hereford.org





JOHN BOYER
405.612.0775
JJBOYER@AOL.COM

10122 W 32ND AVENUE, STILLWATER, OK 74074



AMERICAN HEREFORD ASSOCIATION

11500 N. Ambassador Drive, Suite 410
Kansas City, MO 64153
816-842-3757 • Fax: 816-243-1314
www.hereford.org



AD INDEX

46-D Herefords	43	Flying G Ranch	43	Red Dirt Rendezvous	25
4B Herefords	6	Front Cover	FC	Red Hills Herefords	17
Banks Polled Herefords	4	GKB Cattle	29	Schrammel Cattle Co.	22
Beacon Hill Ranch	25	Jamison Ranch	1	Six Mile Creek	24
Bowling Ranch	42	Littau Polled Herefords	3	Square G	2
Boyer Farms	44	Loewen Herefords	7	Texas Hereford	38
Buck Cattle Co.	BC	MCS Cattle Co.	5	Turkey Feather Ranch	IBC
Colton Pratz	44	Messner Herefords	IFC	Vanderwork Herefords	37
Curry Herefords	9	Nichols Cattle Co.	21	Ward Ranch	8
Diamond E Herefords	43	Oklahoma Cattleman's Assn.	39	Wheeler Farms	23
Double S Herefords	16	Oklahoma Beef Council	34-35	WW Livestock Equipment	25
Express Ranches	31	OSU Purebred Beef CattleCenter	41		
Falling Timber Farm	18	P&R Herefords	30		

A STRONG FOUNDATION IS THE KEY

to creating long term success.



TURKEY *Feather*
RANCH

RINDY-BACON - 580.421.2597 || AUSTIN PERRY - 405.338.5870



TURKEYFEATHERRANCH

WHERE CHAMPIONS ARE A TRADITION

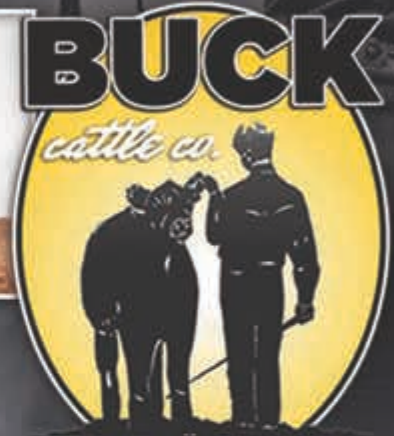

Fall Premier Sale

October 15, 2022 • Madill, OK

Spring Edition Sale

March 2023 • Madill, OK

Bulls for Sale

at Private Treaty anytime!

All Buck cattle are fed MFM Feeds. Talk to us about their advantages.

JIRL BUCK & FAMILY

Jirl, Brenda & Bailey Buck
580.795.4865 mobile
Madill, OK 73446

jirl@buckcattle.com • www.buckcattle.com
Matt Scasta, 580.220.7288

