



SPRING OPEN HOUSE & PRIVATE TREATY SALE

FEBRUARY 25, 2023



1:00 PM AT THE FARM
1417 US HIGHWAY 61 SOUTH
WOODVILLE, MS

HEREFORDS

BULL & FEMALE SALE



SELLING

Ron 601-597-5995 | Shaunna 601-597-5996

Website: mg4mfarms.com

Facebook: [mgfarms](https://www.facebook.com/mgfarms)

Email: mgfarms@bellsouth.net

- 30** Horned/Polled Hereford Bulls
- 10** Open Registered Hereford Heifers
- 15** F1 Braford, *exposed to LBW Brangus bull*
- 6** F1 Red Angus/Hereford Heifers, *exposed to LBW Brangus bull*

All bulls and heifers are

- Home Bred
- Home Raised
- Home Grown

Backed by years of proven genetics

TERMS & CONDITIONS

- 1. TERMS:** Cash or check. Each animal to be sold to the highest bidder. All cattle are to be paid for immediately after the sale and will not be released until settlement has been made. Each animal will be at the purchaser's risk immediately after the animal is sold. Load out will take place following the sale.
- 2. REGISTRATION CERTIFICATES** of the animals will be transferred to the buyer at the seller's expense. Each buyer must be sure to give the clerk his proper name and address for making transfers.
- 3. EPDS:** The EPDs included were current as of February 1, 2023. The most current information can be viewed on www.hereford.org.
- 4. ORDER BIDS:** Order bids may be handled by the owners or any of the sale staff. Please feel free to call.
- 5. GUARANTEE:**
 - Bulls – All Bulls have passed a breeding soundness exam (BSE) and all are virgin bulls. Bulls over 18 months will be trich tested negative as required for health papers. Non-virgin bulls will be noted.
 - Limited warranty: if a bull needs to be replaced, a bull will be substituted or a credit purchase price less salvage value of the bull will be applied toward a future purchase in our sales.
 - Bulls must be managed in a sound management program, vaccinated, wormed as needed and also run in a good pasture for a breeding season of a 60 to 120 days with appropriate number of females for age of bull. Rest and Recovery between seasons and must maintain a body condition score of 5 to meet our guarantee.
- 6. LIABILITY:** All persons who attend the sale do so at their own risk and the owners and sale manager assume no liability, legal or otherwise, for any accidents that may occur.
- 7. ANNOUNCEMENTS:** Announcements made sale day by owners or staff and supplement sheets sale day will take precedence over sale catalog.

ACCOMMODATIONS

Best Western, St. Francisville, LA 225-635-5851

Holiday Inn Express & Suites, Natchez, MS 601-442-4462

OPEN HOUSE SALE PROTOCOL

- Cattle viewing begins at 10 am with sale starting at 1 pm.
- Bulls will be displayed at MG/4M Farms.
- Sale Price will be on a price sheet.
- Your selection or selections can be turned in starting at 10:30 AM through 1:00 PM. All selections will be turned into Shaunna Melancon ONLY.
- Any Bull that is selected by one party is theirs to make settlement and take home.
- If any bull has more than one party select them in the 10:30 AM to 1:00 PM time frame then there will be a tie breaker on that bull or bulls. The tie breaker is a Bid off that will start just a few minutes after the close of bids at 1:00 PM. The bid off will ONLY be between the parties that selected the same bull. The bid off will be in \$100 increments. The party that turned in his selection first starts the bid off at the posted price. Then the second person to select the same bull would have an option to bid in \$100 increments until we only have one buyer, and that person gets the bull selected.

BID OFF EXAMPLE:

- Highest bidder gets the bull.
- Example: XXX Bull price is \$4000 and two parties select XXX Bull. The first party that turns in the selection bid will be \$4000 the second person that selected XXX Bull has the option to bid \$4100 or higher. Then we would go back to the first party who would have the option to bid \$4200 or higher back and forth until we just have one party, and that party gets XXX Bull.
- Buyer may select an alternate bull in addition to your first choice in case you do not get your first choice.
- If alternate bull is also selected by another party there will be a bid off.
- Selection of bulls will be closed at 1:00 PM Sharp.
- Once bid off is finished you may select from any of the remaining bulls. Pay for them and take them home.
- Bulls not selected on February 25, 2023, will be available for purchase private treaty at MG/4M Farms.

Lunch will be served at noon.



The Ron & Shaunna Melancon Family

Dear Friends,

We would like to cordially invite you to our 2023 Spring Private Treaty/Open House Sale. We feel this offering will top any of the cattle we have had in our past sales. As we continue to power forward in the production of our Hereford cattle, we feel there is a lot of proven genetics and quality behind the cattle offered today. As Herefords find themselves more in the market place, the quality and genetics of our cattle are sure to stand out. The breeding of our cattle is top notch in the registered industry. Our work will help you step up your game in the cross-breeding operations. We feel they will be a great benefit to any herd.

The cattle have been dewormed with Dectomax injectable and vaccinated with Virashield 6VL5 or Triangle 10 within the last 60 days.

We are offering 30 Hereford bulls, 10 superior open registered Hereford heifers, along with a great set of commercial females. The commercial females are currently with a LBW Brangus bull.

We are thankful for our past customers and look forward to making new friends. If we can help you in any way, please feel free to contact us.

Ron, Shaunna, Rylie & Stran Melancon



Ron 601-597-5995 | Shaunna 601-597-5996

Website: mg4mfarms.com

Facebook: [mgfarms](https://www.facebook.com/mgfarms)

Email: mgfarms@bellsouth.net

SALE STAFF

Rylie Melancon	601-597-5000
Brian Langley	662-665-5868
Bobby Singleton	615-708-1034



4M MR CHURCHILLS ADVANCE 204ET



204 4M MR CHURCHILLS ADVANCE 204ET

BULL 44327422 || CALVED: 9/1/21 || TATTOO: LE 204 HORNED

HH ADVANCE 4075B ET {CHB}{DLF,HYF,IEF,MSUDF,MDF} HH ADVANCE 1013Y ET {SOD}{DLF,HYF,IEF}
 LF CHURCHILL 4075 111E ET {DLF,HYF,IEF} HH MISS ADVANCE 0121X {DLF,HYF,IEF}
 43891102 CHURCHILL LADY 284Z ET {DLF,HYF,IEF} CHURCHILL SENSATION 028X {SOD}{DLF,HYF,IEF,MDF}
 CHURCHILL LADY 6109S ET {DLF,HYF,IEF}
 DH ADVANCE 736 {DLF,HYF,IEF} HH ADVANCE 286M 1ET {SOD}{DLF,HYF,IEF}
 DH MISS ADVANCE 9141 {DLF,HYF,IEF} DH DOMINETTE 4121 {DLF,HYF,IEF}
 43068434 DH DOMINETTE 7140 {IEP} DH DOMINO 396
 DH MISS ADVANCE 1076 {IEP}

CE	BW	WW	YW	DMI	SC	SCF	MM	M&G	MCE
-1.1	3.8	61	96	0.3	0.5	16.7	28	58	-2.4
MCW	UDDR	TEAT	CW	FAT	REA	MARB	BMS	BIIS	CHBS
76	1.10	1.10	72	0.018	0.41	0.16	361	442	123

- 204 is straight horned. Out of our 9141 Debter donor cow. Red necked and short marked. 204 ranks in the 20% for WW & YW. His dam records an average progeny ratio of 5 @ 109 for WW & 4 @ 104 for YW. 204 is a full brother to Lot 211 & Lot 213.



4M MR 704 VICK 210 ET



210 4M MR 704 VICK 210 ET

BULL P44317466 || CALVED: 9/2/21 || TATTOO: LE 210 SCURRED

UPS SENSATION 2504 ET {DLF,HYF,IEF,MSUDF,MDF} CHURCHILL SENSATION 028X {SOD}{DLF,HYF,IEF,MDF}
 CLD MR SENSATION 704 {DLF,HYF,IEF} NJW BW LADYSPORT DEW 78P ET {DLF,HYF,IEF}
 P43829251 SSF 782 LADY SHREK 037 {HYP} SSF JJD SHREK 669 {SOD}
 SSF MISS DEVO 782 {HYP}
 REMITALL PATRIOT ET 13P {SOD}{CHB}{DLF,HYF,IEF} REMITALL OLYMPIAN ET 262L {DLF,HYF,IEF}
 BL VICKY 13P U50 {HYP} REMITALL GINGER 236 {DLF,HYF,IEF}
 P43029264 CMR VICKY 8006 P21 {HYP} H 8E EMBRACER 8006 {CHB}{HYP}
 CMR P606 VICTORIA 1229 {DOD}{HYP}

CE	BW	WW	YW	DMI	SC	SCF	MM	M&G	MCE
-5.9	5.0	57	88	-0.2	1.4	12.2	27	55	2.2
MCW	UDDR	TEAT	CW	FAT	REA	MARB	BMS	BIIS	CHBS
85	1.20	1.10	46	-0.072	0.26	-0.02	275	336	89

- 210 is scurred. He is big & stout, cherry red and red eyed. 210 ranks in the top 7% for SC. His dam records an average progeny ratio of 7 @ 105 for WW & 5 @ 107 for YW.



4M MR 111 ADVANCED 211ET



211 4M MR 111 ADVANCED 211ET

BULL 44327487 || CALVED: 9/3/21 || TATTOO: LE 211 HORNED

HH ADVANCE 4075B ET {CHB}{DLF,HYF,IEF,MSUDF,MDF} HH ADVANCE 1013Y ET {SOD}{DLF,HYF,IEF}
 LF CHURCHILL 4075 111E ET {DLF,HYF,IEF} HH MISS ADVANCE 0121X {DLF,HYF,IEF}
 43891102 CHURCHILL LADY 284Z ET {DLF,HYF,IEF} CHURCHILL SENSATION 028X {SOD}{DLF,HYF,IEF,MDF}
 CHURCHILL LADY 6109S ET {DLF,HYF,IEF}
 DH ADVANCE 736 {DLF,HYF,IEF} HH ADVANCE 286M 1ET {SOD}{DLF,HYF,IEF}
 DH MISS ADVANCE 9141 {DLF,HYF,IEF} DH DOMINETTE 4121 {DLF,HYF,IEF}
 43068434 DH DOMINETTE 7140 {IEP} DH DOMINO 396
 DH MISS ADVANCE 1076 {IEP}

CE	BW	WW	YW	DMI	SC	SCF	MM	M&G	MCE
-1.1	3.8	61	96	0.3	0.5	16.7	28	58	-2.4
MCW	UDDR	TEAT	CW	FAT	REA	MARB	BMS	BIIS	CHBS
76	1.10	1.10	72	0.018	0.41	0.16	361	442	123

- 211 is horned. He has performance, power and is easy keeping. Short marked with good pigment. Out of our Debter donor cow 9141. 211 ranks in the top 20% for WW & YW. His dam records an average progeny ratio of 5 @ 109 for WW & 4 @ 104 for YW. Full brother to Lot 204 & Lot 213.

213 4M MR 111 ADVANCED 213 ET

BULL 44327488 || CALVED: 9/3/21 || TATTOO: LE 213 HORNED

HH ADVANCE 4075B ET (CHB) (DLF,HVF,REF,MSUDF,MDF) HH ADVANCE 1013Y ET (SOD) (DLF,HVF,REF)
 LF CHURCHILL 4075 111E ET (DLF,HVF,REF) HH MISS ADVANCE 0121X (DLF,HVF,REF)
 43891102 CHURCHILL LADY 284Z ET (DLF,HVF,REF) CHURCHILL SENSATION 028X (SOD) (DLF,HVF,REF,MDF)
 CHURCHILL LADY 6109S ET (DLF,HVF,REF)
 DH ADVANCE 736 (DLF,HVF,REF) HH ADVANCE 286M 1ET (SOD) (DLF,REF)
 DH MISS ADVANCE 9141 (DLF,HVF,REF) DH DOMINETTE 4121 (DLF,HVF,REF)
 43068434 DH DOMINETTE 7140 (IEP) DH DOMINO 396
 DH MISS ADVANCE 1076 (IEP)

CE	BW	WW	YW	DMI	SC	SCF	MM	M&G	MCE
-1.1	3.8	61	96	0.3	0.5	16.7	28	58	-2.4
MCW	UDDR	TEAT	CW	FAT	REA	MARB	BMIS	BIIS	CHBS
76	1.10	1.10	72	0.018	0.41	0.16	361	442	123

- 213 is a horned, easy keeping moderate bull. Also, out of 9141 Debter donor cow. 213 is in the top 20% for WW & YW. His dam records an average progeny ratio of 5 @ 109 for WW & 4 @ 104 for YW. Full brother to Lot 204 & Lot 211.

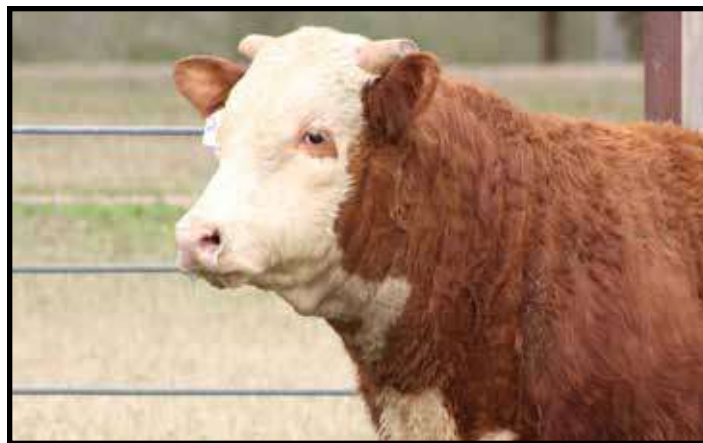

4M MR 111 ADVANCED 213 ET



214 4M MR C2 ENDURED 214 ET

BULL P44365336 || CALVED: 9/6/21 || TATTOO: LE 214 POLLED

KCF BENNETT ENCORE 2311 ET (SOD) (CHB) (DLF,HVF,REF,MSUDF) SCHU-LAR ON TARGET 22S (SOD) (CHB) (DLF,HVF,REF,MSUDF)
 NIW 79Z 2311 ENDURE 173D ET (CHB) (DLF,HVF,REF,MSUDF,MDF) KCF MISS REVOLUTION X338 ET (DLF,HVF,REF)
 P43722088 BW 91H 100W RITA 79Z ET (DLF,HVF,REF,MSUDF,MDF) NIW 73S M326 TRUST 100W ET (SOD) (CHB) (DLF,HVF,REF,MSUDF,MDF)
 REMITALL RITA 91H (DLF,HVF,REF)
 ASM 156T Y-AXIS 206Z (DLF,HVF,REF) CMR GVP MR MATERNAL 156T (SOD) (DLF,HVF,REF,MSUDF,MDF)
 DW HANNAH C2 (DLF,HVF,REF,MSUDF) ASM 122L MISS 705ET (DLF,HVF,REF)
 P43559561 DW MISS FRANIE 9050 Y24 BOYD WORLDWIDE 9050 ET (SOD) (DLF,HVF,REF,MSUDF,MDF)
 CAVALIER 261 209

CE	BW	WW	YW	DMI	SC	SCF	MM	M&G	MCE
0.7	3.0	67	111	0.3	1.2	18.2	32	66	2.9
MCW	UDDR	TEAT	CW	FAT	REA	MARB	BMIS	BIIS	CHBS
106	1.10	1.20	88	0.028	0.73	0.17	412	499	150

- 214 is polled. He is goggle eyed and conservatively marked. He is a son of 173D that is making his mark in the Hereford breed. Lots of bone and rib shape in 214. He is in the top 9% for WW, 5% for YW, 25% for SC, 16% for Milk. His dam records an average progeny ratio of 4 @ 108 for WW & 3 @ 124 for YW.



4M MR C2 ENDURED 214 ET



219 4M MR 88483 SENSATION 219

BULL P44356947 || CALVED: 9/19/21 || TATTOO: LE 219 SCURRED

/S INTEGRITY 55498 ET (DLF,HVF,REF,MSUDF,MDF) NIW 73S W18 HOMETOWN 10Y ET (SOD) (CHB) (DLF,HVF,REF,MSUDF,MDF)
 /S INTEGRITY 88483 ET (DLF,HVF,REF,MSUDF,MDF) /S LADY DOMINO 652S (DLF,REF)
 P44017588 /S LADY RED BULL 5228C (DLF,HVF,REF,MSUDF) SCHU-LAR RED BULL 18X (SOD) (DLF,HVF,REF)
 /S LADY ADVANCE 7291T (DLF,HVF,REF)
 ECR SENSATION 19-254 (DLF,HVF,REF,MSUDF) CHURCHILL SENSATION 028X (SOD) (DLF,HVF,REF,MDF)
 4M MS MAYBELLS SENSATION 988 ECR MISS ELLA MICHELLE 24-214 (DLF,HVF)
 P44060352 4M TRUST ME MAYBELL 764 JBB/AL TRUST 3079ET (DLF,HVF,REF)
 ABG 0124 ROCKIN TIME 4004 ET

CE	BW	WW	YW	DMI	SC	SCF	MM	M&G	MCE
7.1	-0.2	53	87	0.3	1.3	20.2	26	52	3.4
MCW	UDDR	TEAT	CW	FAT	REA	MARB	BMIS	BIIS	CHBS
83	1.30	1.30	72	0.038	0.44	0.07	403	473	112

- 219 is scurred and heifer safe. He is a stout, powerful bull. 219's sire is proving to be great with his calves WW & YW ratioing above 100. He ranks in the top 6% for BW, 9% for SCF, 20% for udder & teat.
- 219's maternal great grandam can be found in quite a few pedigrees in this catalog.



4M MR 88483 SENSATION 219





4M MR CHURCHILL DEALER 220



220 4M MR CHURCHILL DEALER 220

BULL P44356955 || CALVED: 9/21/21 || TATTOO: LE 220 SCURRED

KCF BENNETT REVOLUTION X51 (S00)(CHB)(DLF,HVF,IEF,MDF)
WALKER KRM DEALER X51 140 666D (DLF,HVF,IEF,MSUDF)
P43688014 WALKER MISS W193 W19 140 (DLF,HVF,IEF)
HH ADVANCE 4075B ET (CHB)(DLF,HVF,IEF,MSUDF,MDF)
LF CHURCHILL 4075 112E ET (DLF,HVF,IEF,MSUDF)
43891105 CHURCHILL LADY 284Z ET (DLF,HVF,IEF)
MSU TCF REVOLUTION 4R (S00)(DLF,HVF,IEF)
KCF MISS PROFICIENT U201 (DLF,HVF,IEF,MSUDF,MDF)
SHF WYATT P20 W193 (DLF,HVF,IEF)
SNOWSHOE P606 PERFECT MISS W19 (DLF,HVF,IEF)
HH ADVANCE 1013Y ET (S00)(DLF,HVF,IEF)
HH MISS ADVANCE 0121X (DLF,HVF,IEF)
CHURCHILL SENSATION 028X (S00)(DLF,HVF,IEF,MDF)
CHURCHILL LADY 6109S ET (DLF,HVF,IEF)

CE	BW	WW	YW	DMI	SC	SCF	MM	M&G	MCE
1.4	3.9	64	101	0.2	1.2	20.5	28	60	0.1
MCW	UDDR	TEAT	CW	FAT	REA	MARB	BMIS	BIIS	CHBS
109	1.30	1.30	77	0.018	0.77	0.21	440	528	141

- Half Interest Bull — Selling ½ interest and ½ possession.
- 220 is scurred. He is a true beef bull with plenty bone and ruggedness for you to find on sale day. 220 ranked in the top 15% for WW, 17% for YW, 8% for SCF and in the top 4% for BII, BMI & CHB.
- 220's dam is a full sister to our well known 111 herd sire.



4M MR 88483 GALLATIN 222



222 4M MR 88483 GALLATIN 222

BULL 44356949 || CALVED: 9/23/21 || TATTOO: LE 222 HORNED

/S INTEGRITY 55498 ET (DLF,HVF,IEF,MSUDF,MDF)
/S INTEGRITY 88483 ET (DLF,HVF,IEF,MSUDF,MDF)
P44017588 /S LADY RED BULL 5228C (DLF,HVF,IEF,MSUDF)
CHURCHILL GALLATIN 5211C ET (CHB)(DLF,HVF,IEF,MSUDF,MDF)
4M MS COWGIRLS GALLY 938ET
44036929 JBB/AL COWGIRL 021 (DLF,HVF,IEF,MSUDF)
NIW 73S W18 HOMETOWN 10Y ET (S00)(CHB)(DLF,HVF,IEF,MSUDF,MDF)
/S LADY DOMINO 652S (DLF,IEF)
SCHU-LAR RED BULL 18X (S00)(DLF,HVF,IEF)
/S LADY ADVANCE 7291T (DLF,HVF,IEF)
NIW 98S R117 RIBEYE 88X ET (S00)(CHB)(DLF,HVF,IEF,MSUDF,MDF)
CHURCHILL LADY 1162Y ET (DLF,HVF,IEF,MSUDF,MDF)
/S COWBOY LOGIC 4668 (DLF,HVF,IEF)
JBB/AL MS BENNETT 743 (DLF)

CE	BW	WW	YW	DMI	SC	SCF	MM	M&G	MCE
6.6	-0.1	49	81	0.3	1.0	19.5	23	48	3.4
MCW	UDDR	TEAT	CW	FAT	REA	MARB	BMIS	BIIS	CHBS
84	1.30	1.40	72	0.028	0.44	0.16	398	470	122

- 222 is horned and heifer safe. He has red eyes and is smooth made. This heifer bull will produce quality calves. 222 ranks in the top 6% for BW, top 15% for SCF, 20% for udder & 10% for teat.



4M MR 88483 DOMINO DEALER 227



227 4M MR 88483 DOMINO DEALER 227

BULL P44419914 || CALVED: 9/29/21 || TATTOO: LE 227 SCURRED

/S INTEGRITY 55498 ET (DLF,HVF,IEF,MSUDF,MDF)
/S INTEGRITY 88483 ET (DLF,HVF,IEF,MSUDF,MDF)
P44017588 /S LADY RED BULL 5228C (DLF,HVF,IEF,MSUDF)
WALKER KRM DEALER X51 140 666D (DLF,HVF,IEF,MSUDF)
4M MS DOMINETTE DEALER 9104 (DLF,HVF,IEF,MSUDF)
P44034906 4M DOMINETTE 606 523
NIW 73S W18 HOMETOWN 10Y ET (S00)(CHB)(DLF,HVF,IEF,MSUDF,MDF)
/S LADY DOMINO 652S (DLF,IEF)
SCHU-LAR RED BULL 18X (S00)(DLF,HVF,IEF)
/S LADY ADVANCE 7291T (DLF,HVF,IEF)
KCF BENNETT REVOLUTION X51 (S00)(CHB)(DLF,HVF,IEF,MDF)
WALKER MISS W193 W19 140 (DLF,HVF,IEF)
SF DOMINO 163 (DLF,HVF,IEF,MSUDF)
CMR GRANDVIEW MISS 136N 114S (DLF,HVF,IEF,MSUDF)

CE	BW	WW	YW	DMI	SC	SCF	MM	M&G	MCE
2.9	1.6	65	103	0.8	1.5	19	28	60	2.8
MCW	UDDR	TEAT	CW	FAT	REA	MARB	BMIS	BIIS	CHBS
96	1.30	1.30	88	0.038	0.75	0.11	404	485	130

- 227 is scurred and heifer safe. He has the power, performance and growth you are looking for. 227 ranks in the top 12% for SC, 17% for SCF. His dam has an average progeny ratio of 1 @ 105 for YW.

229 4M MR 3Z DEALER 229

BULL P44356954 || CALVED: 9/30/21 || TATTOO: LE 229 POLLED

KCF BENNETT REVOLUTION X51 (S00)(CHB)(DLF,HYF,IEF,MDF)
WALKER KRM DEALER X51 140 666D (DLF,HYF,IEF,MSUDF)
P43688014 WALKER MISS W193 W19 140 (DLF,HYF,IEF)
GO 3196 ADVANCE S109 (S00)(CHB)(DLF,HYF,IEF)
STAR KKH SSF KESSAMI 3Z ET (DLF,HYF,IEF,MSUDF)
P43261255 STAR SPIRIDGE KESSEY 321L ET (DLF,HYF,IEF)
MSU TCF REVOLUTION 4R (S00)(DLF,HYF,IEF)
KCF MISS PROFICIENT U201 (DLF,HYF,IEF,MSUDF,MDF)
SHF WYATT P20 W193 (DLF,HYF,IEF)
SNOWSHOE P606 PERFECT MISS W19 (DLF,HYF,IEF)
HH ADVANCE 3196N (S00)(DLF,IEF)
GO MS L18 EXCEL N89 (DLF,IEF)
STAR SS THUNDER LT 62J (S00)(DLF,HYF,IEF)
SSF KEYSHA 949 (DLF,HYF,IEF)

CE	BW	WW	YW	DMI	SC	SCF	MM	M&G	MCE
6.8	1.7	52	82	0.1	0.7	18.4	23	49	2
MCW	UDDR	TEAT	CW	FAT	REA	MARB	BMIS	BIIS	CHBS
97	1.30	1.40	75	-0.012	0.85	0.18	407	478	139

- 229 is polled and heifer safe. He is stout made and rugged. 229 will sire dual function calves. His daughters will make great uddered cows and the steers will grow and grade out. 229 ranks in the top 20 % for CED, 25% for BW, 20% for udder & 10% for teat and 1% for REA.



4M MR 3Z DEALER 229



232 4M MR 666D THOR 232 (IEP)

BULL P44356959 || CALVED: 10/3/21 || TATTOO: LE 232 SCURRED

KCF BENNETT REVOLUTION X51 (S00)(CHB)(DLF,HYF,IEF,MDF)
WALKER KRM DEALER X51 140 666D (DLF,HYF,IEF,MSUDF)
P43688014 WALKER MISS W193 W19 140 (DLF,HYF,IEF)
/S THOR 2809Z (CHB)(DLF,HYF,IEF)
4M MS THOR TIME 706 (IEP)
43780448 JBB 1101 MS ABOUT TIME 4128 (IEP)
MSU TCF REVOLUTION 4R (S00)(DLF,HYF,IEF)
KCF MISS PROFICIENT U201 (DLF,HYF,IEF,MSUDF,MDF)
SHF WYATT P20 W193 (DLF,HYF,IEF)
SNOWSHOE P606 PERFECT MISS W19 (DLF,HYF,IEF)
THR THOR 4029 (S00)(CHB)(DLF,HYF,IEF,MSUDF,MDF)
/S LADY ADVANCE 906W (IEP)
C GOHR 9158 ABOUT TIME 1101 (DLF,HYF,IEF)
JBB MS HARLAND 995 (IEP)

CE	BW	WW	YW	DMI	SC	SCF	MM	M&G	MCE
1.9	3.1	57	87	0.0	1.3	15.8	24	53	0.1
MCW	UDDR	TEAT	CW	FAT	REA	MARB	BMIS	BIIS	CHBS
99	1.30	1.20	72	-0.002	0.77	0.15	366	439	132

- 232 is scurred. He is pigmented, rugged and has plenty power and substance. His dam has a average progeny ratio of 1 @ 109 for WW.



4M MR 666D THOR 232



235 4M MR 5211 COWBOY 235ET

BULL 44365335 || CALVED: 10/3/21 || TATTOO: LE 235 HORNED

NJW 98S R117 RIBEYE 88X ET (S00)(CHB)(DLF,HYF,IEF,MSUDF,MDF)
CHURCHILL GALLATIN 5211C ET (CHB)(DLF,HYF,IEF,MSUDF)
43586862 CHURCHILL LADY 1162Y ET (DLF,HYF,IEF,MSUDF,MDF)
/S COWBOY LOGIC 4668 (DLF,HYF,IEF)
JBB/AL COWGIRL 021 (DLF,HYF,IEF,MSUDF)
43081900 JBB/AL MS BENNETT 743 (DLP)
SHF RIB EYE M326 R117 (S00)(CHB)(DLF,HYF,IEF)
NJW 9126J DEW DOMINO 98S (S00)(DLF,HYF,IEF)
GOLDEN OAK OUTCROSS 18U (S00)(DLF,HYF,IEF,MSUDF)
DCC 8006 PATTI 4266 ET (DLF,HYF,IEF)
CJH L1 DOMINO 552 (S00)(DLF,HYF,IEF)
/S LADY DOMINO 8135H (IEP)
KCF BENNETT 9126J P18 (CHB)(DLF,HYF,IEF)
TS MS PATRIOT LAD 928 (DLP)

CE	BW	WW	YW	DMI	SC	SCF	MM	M&G	MCE
2.1	3.0	55	89	0.4	0.8	15.7	26	53	3.9
MCW	UDDR	TEAT	CW	FAT	REA	MARB	BMIS	BIIS	CHBS
75	1.20	1.40	66	-0.032	0.44	0.19	342	417	121

- Half Interest Bull — Selling ½ interest and ½ possession.
- 235 is horned, has pigment and plenty style. We have several full sisters in production that are impressive! His dam has an average progeny ratio of 5 @ 103 for YW.
- 235's dam is our well known 021 donor. This is the last progeny of this flush to be offered. 235 will sire heifers with great udders and sons with added pounds for the feedlot.



4M MR 5211 COWBOY 235ET





4M MR 88483 DEALER 238



238 4M MR 88483 DEALER 238

BULL P44356951 || CALVED: 10/5/21 || TATTOO: LE 238 SCURRED

/S INTEGRITY 88483 ET (DLE,HYF,REF,MSUDF,MDF) P44017588
/S INTEGRITY 55498 ET (DLE,HYF,REF,MSUDF,MDF)
/S LADY RED BULL 5228C (DLE,HYF,REF,MSUDF)
WALKER KRM DEALER X51 140 666D (DLE,HYF,REF,MSUDF)
4M MISS DOMINO DEALER 936 (DLE,HYF,REF,MSUDF) P44031605
4M DOMINETTE 522 (HYF)
NJW 73S W18 HOMETOWN 10Y ET (SOD)(CHB)(DLE,HYF,REF,MSUDF,MDF)
/S LADY DOMINO 652S (DLE,REF)
SCHU-LAR RED BULL 18X (SOD)(DLE,HYF,REF)
/S LADY ADVANCE 729IT (DLE,HYF,REF)
KCF BENNETT REVOLUTION X51 (SOD)(CHB)(DLE,HYF,REF,MDF)
WALKER MISS W193 W19 140 (DLE,HYF,REF)
SF DOMINO 163 (DLE,HYF,REF,MSUDF)
JP ADVANCED 255 (SOD)(HYF)

CE	BW	WW	YW	DMI	SC	SCF	MM	M&G	MCE
6.6	0.0	53	92	0.5	1.2	22.1	23	50	3.8
MCW	UDDR	TEAT	CW	FAT	REA	MARB	BMS	BIIS	CHBS
96	1.30	1.30	80	0.038	0.63	0.16	445	521	131

- 238 is scurred and heifer safe. He is a soft made, powerful bull with lots of style and balance. He is definitely a female maker.



4M MR 111 BEEFMAN 239



239 4M MR 111 BEEFMAN 239

BULL 44356946 || CALVED: 10/5/21 || TATTOO: LE 239 HORNED

HH ADVANCE 4075B ET (CHB)(DLE,HYF,REF,MSUDF,MDF) 43891102
LF CHURCHILL 4075 111E ET (DLE,HYF,REF)
CHURCHILL LADY 284Z ET (DLE,HYF,REF)
INNISFAIL WHR X651/723 4013 ET (CHB)(DLE,HYF,REF,MSUDF,MDF)
WHR 4013/752 BEEFMAID 2140 (DLE,HYF,REF,MSUDF) P43729522
WHITEHAWK 918 BEEFMAID 752B (DLE,HYF,REF)
HH ADVANCE 1013Y ET (SOD)(DLE,HYF,REF)
HH MISS ADVANCE 0121X (DLE,HYF,REF)
CHURCHILL SENSATION 028X (SOD)(DLE,HYF,REF,MDF)
CHURCHILL LADY 6109S ET (DLE,HYF,REF)
EFBEEF TFL U208 TESTED X651 ET (SOD)(CHB)(DLE,HYF,REF,MSUDF)
INNISFAIL P230 1723 (DLE,HYF,REF,MSUDF)
GRANDVIEW CMR HAWK L1 ADV 918X (DLE,HYF,REF)
WHITEHAWK 2328 BEEFMAKER 229Y (SOD)(DLE,HYF,REF,MSUDF)

CE	BW	WW	YW	DMI	SC	SCF	MM	M&G	MCE
1.1	4.5	71	116	0.5	1.2	17	23	59	-1.3
MCW	UDDR	TEAT	CW	FAT	REA	MARB	BMS	BIIS	CHBS
117	1.20	1.10	77	0.038	0.48	0.28	380	479	140

- 239 is horned. His name says it all ... BEEFMAN. He is red eyed and packed full of meat. His WW to YW spread is very impressive. He will surely add pounds to his calves. 239 ranks in the top 2% for WW & top 3% for YW.



4M MR 88483 DOMINO 242



242 4M MR 88483 DOMINO 242

BULL P44356952 || CALVED: 10/8/21 || TATTOO: LE 242 SCURRED

/S INTEGRITY 88483 ET (DLE,HYF,REF,MSUDF,MDF) P44017588
/S INTEGRITY 55498 ET (DLE,HYF,REF,MSUDF,MDF)
/S LADY RED BULL 5228C (DLE,HYF,REF,MSUDF)
CL 1 DOMINO 215Z (SOD)(CHB)(DLE,HYF,REF,MSUDF,MDF)
4M MISS DARLINS DOMINO 929 (DLE,HYF,REF,MSUDF) 44037035
DH DOMINETTE 9178
NJW 73S W18 HOMETOWN 10Y ET (SOD)(CHB)(DLE,HYF,REF,MSUDF,MDF)
/S LADY DOMINO 652S (DLE,REF)
SCHU-LAR RED BULL 18X (SOD)(DLE,HYF,REF)
/S LADY ADVANCE 729IT (DLE,HYF,REF)
CL 1 DOMINO 9122W 1ET (CHB)(DLE,HYF,REF)
CL 1 DOMINETTE 055X (SOD)(DLE,HYF,REF)
DH L1 DOMINO 430
DH DOMINETTE 7111

CE	BW	WW	YW	DMI	SC	SCF	MM	M&G	MCE
-3.2	3.1	62	95	0.5	1.2	20	28	59	-0.7
MCW	UDDR	TEAT	CW	FAT	REA	MARB	BMS	BIIS	CHBS
92	1.30	1.40	83	0.048	0.4	0.13	410	494	123

- 242 is scurred. Maternal bred bull. He checks all the boxes. Hard to find a hole in this one. Here's Rylie's pick, let's see if you like him. 242 ranks in the top 22% for WW, 11% for SCF, 20% for udder & 10% for teat. His dam records a average progeny ratio of 2 @ 105.5 for WW.

245 4M MR DEALER HARLAND 245 {HYP}

BULL P44356962 || CALVED: 10/10/21 || TATTOO: LE 245 POLLED

KCF BENNETT REVOLUTION X51 {S00}{CHB}{OLF,HVF,IEF,MDF} MSU TCF REVOLUTION 4R {S00}{OLF,HVF,IEF}
WALKER KRM DEALER X51 140 666D {OLF,HVF,IEF,MSUDF} KCF MISS PROFICIENT U201 {OLF,HVF,IEF,MSUDF,MDF}
P43688014 WALKER MISS W193 W19 140 {OLF,HVF,IEF} SHF WYATT P20 W193 {OLF,HVF,IEF}
SNOWSHOE P606 PERFECT MISS W19 {OLF,HVF,IEF}
FOUR L 8015 HARLAND TOO B4012 {OLF,HVF,IEF} C HARLAND TOO ET {S00}{OLF,HVF,IEF}
4M MS HARLAND BELLE 831 {HYP} FOUR L 955W RED LADY Y0038 {OLF,HVF,IEF}
P43885694 DBC PATRIOT BELLE A03 {HYP} DBC PATRIOT ON DEMAND 1004 {HYP}
MJB P606 BELLE 2R ET {OLF,HVF,IEF}

CE	BW	WW	YW	DMI	SC	SCF	MM	M&G	MCE
6.4	1.6	50	76	-0.1	1.0	17.4	27	53	4.9
MCW	UDDR	TEAT	CW	FAT	REA	MARB	BMIS	BIIS	CHBS
103	1.20	1.30	70	-0.002	0.78	0.13	388	454	128

- 245 is polled and heifer safe. He is long sided. This rugged, high indexing bull with cross well on any type of cow.



4M MR DEALER HARLAND 245



246 4M MR COWBOY DEALER 246 ET

BULL P44327791 || CALVED: 10/8/21 || TATTOO: LE 246 SCURRED

KCF BENNETT REVOLUTION X51 {S00}{CHB}{OLF,HVF,IEF,MDF} MSU TCF REVOLUTION 4R {S00}{OLF,HVF,IEF}
WALKER KRM DEALER X51 140 666D {OLF,HVF,IEF,MSUDF} KCF MISS PROFICIENT U201 {OLF,HVF,IEF,MSUDF,MDF}
P43688014 WALKER MISS W193 W19 140 {OLF,HVF,IEF} SHF WYATT P20 W193 {OLF,HVF,IEF}
SNOWSHOE P606 PERFECT MISS W19 {OLF,HVF,IEF}
/S COWBOY LOGIC 4668 {OLF,HVF,IEF} CJH L1 DOMINO 552 {S00}{OLF,HVF,IEF}
JBB/AL COWGIRL 021 {OLF,HVF,IEF,MSUDF} /S LADY DOMINO 8135H {IEP}
43081900 JBB/AL MS BENNETT 743 {DLP} KCF BENNETT 91261 P18 {CHB}{OLF,HVF,IEF}
TS MS PATRIOT LAD 928 {DLP}

CE	BW	WW	YW	DMI	SC	SCF	MM	M&G	MCE
3.7	1.8	52	86	0.0	1.0	16.2	25	50	4.4
MCW	UDDR	TEAT	CW	FAT	REA	MARB	BMIS	BIIS	CHBS
96	1.20	1.40	68	-0.012	0.64	0.18	366	436	132

- 246 is scurred and heifer safe. He is packed full of red meat, power and has good pigment. 246 is out of our well known 021 donor cow, who is 13 years old and still leaving her mark in our herd. His dam has an average progeny ratio of 8 @ 101 for WW and 5 @ 102 for YW.



4M MR COWBOY DEALER 246 ET



247 4M MR 66589 VICTOR 247ET

BULL P44365333 || CALVED: 10/8/21 || TATTOO: LE 247 SCURRED

R LEADER 6964 {S00}{OLF,HVF,IEF,MSUDF} HYALITE ON TARGET 936 {S00}{OLF,HVF,IEF,MSUDF}
/S MANDATE 66589 ET {CHB}{OLF,HVF,IEF,MSUDF,MDF} R MISS REVOLUTION 1009 {D00}{OLF,HVF,IEF}
P43834732 /S LADY DOMINO 0158X {OLF,HVF,IEF} SHF RIB EYE M326 R117 {S00}{CHB}{OLF,HVF,IEF}
/S LADY DOMINO 652S {OLF,IEF}
TH 122 711 VICTOR 719T {S00}{OLF,HVF,IEF,MSUDF,MDF} DRF JWR PRINCE VICTOR 711 {S00}{OLF,HVF,IEF,MSUDF}
JBB MS VICTOR 294 {D00}{OLF,HVF,IEF,MSUDF} KBCR 19D DOMINETTE 122 {OLF,HVF,IEF}
P43337520 JBB MS PROGRESSOR 080 {HYP,IEP} ALSK CURLY 844 {OLF,HVF,IEF}
AL MS PRIDE LINE 781 {HYP,IEP}

CE	BW	WW	YW	DMI	SC	SCF	MM	M&G	MCE
3.1	1.1	65	104	0.4	1.6	19.6	24	56	-4.1
MCW	UDDR	TEAT	CW	FAT	REA	MARB	BMIS	BIIS	CHBS
120	1.30	1.30	71	0.058	0.34	0.17	402	491	119

- 247 is scurred and heifer safe. He has good pigment, short marked and is powerful. He is a do it all bull, stout and solid as they come. 247 ranks in the top 3% for SC, 13% for WW and 12% for YW. His dam records an average progeny ratio of 7 @ 101 for WW & 4 @ 105 for YW.
- This pedigree needs no introduction. Will likely be the last opportunity to purchase a 294 son.



4M MR 66589 VICTOR 247ET





4M MR 254 MAYBELL 251



251 4M MR 254 MAYBELL 251 {DLF,HYF,IEF,MSUDF}

BULL P44327798 || CALVED: 10/15/21 || TATTOO: LE 251 POLLED

CHURCHILL SENSATION 028X {SOD}{DLF,HYF,IEF,MSUDF,MDF} UPS DOMINO 3027 {SOD}{CHB}{DLF,HYF,IEF,MSUDF,MDF}

ECR SENSATION 19-254 {DLF,HYF,IEF,MSUDF} CHURCHILL LADY 7202T ET {DLF,HYF,IEF}

P43695147 ECR MISS ELLA MICHELLE 24-214 {DLF,HYP} JWR 324M VICTOR P606 119T {HYP}

JBB/AL TRUST 3079ET {DLF,HYF,IEF} NJW 73S M326 TRUST 100W ET {SOD}{CHB}{DLF,HYF,IEF,MSUDF,MDF}

4M TRUST ME MAYBELL 764 RPH LADY VICTORIA 10N {DLF,HYF,IEF}

P43780459 ABG 0124 ROCKIN TIME 4004 ET RST TIMES A WASTIN 0124 {SOD}{DLF,HYF,IEF}

S-W ROCKIN AWE BABY 943Z ET {DLF,HYF,IEF}

CE	BW	WW	YW	DMI	SC	SCF	MM	M&G	MCE
4.1	2.5	57	91	0.3	1.3	13.6	27	55	4.5
MCW	UDDR	TEAT	CW	FAT	REA	MARB	BMI\$	BIIS	CHBS
88	1.20	1.30	56	-0.012	0.43	0.02	295	360	93

- 251 is polled and heifer safe. He's moderate and has good pigment. He ratioed 104 for WW and 105 for YW. His dam records an average progeny ratio of 3 @ 103 for WW and 2 @ 107 for YW.



Bulls Walking



254 4M MR 88483 ADVANCE 254

BULL P44327802 || CALVED: 10/16/21 || TATTOO: LE 254 SCURRED

/S INTEGRITY 55498 ET {DLF,HYF,IEF,MSUDF,MDF} NJW 73S W18 HOMETOWN 10Y ET {SOD}{CHB}{DLF,HYF,IEF,MSUDF,MDF}

/S INTEGRITY 88483 ET {DLF,HYF,IEF,MSUDF,MDF} /S LADY DOMINO 652S {DLF,IEF}

P44017588 /S LADY RED BULL 5228C {DLF,HYF,IEF,MSUDF} SCHU-LAR RED BULL 18X {SOD}{DLF,HYF,IEF}

HH ADVANCE 3297A ET {SOD}{CHB}{DLF,HYF,IEF} /S LADY ADVANCE 729IT {DLF,HYF,IEF}

4M MS ADVANCED LADY 942ET {DLF,HYF,IEF,MSUDF} CL 1 DOMINO 091X {CHB}{DLF,HYF,IEF}

P44037372 GRANDVIEW CMR MS P606 X420 ET {DLF,HYF,IEF} HH MISS ADVANCE 9228W {DLF,HYF,IEF}

PW VICTOR BOOMER P606 {SOD}{DLF,HYF,IEF,MDF} CS MISS SUPREME 28G {HYP}

CE	BW	WW	YW	DMI	SC	SCF	MM	M&G	MCE
6.1	0.3	57	95	0.5	1.3	20	28	57	3.8
MCW	UDDR	TEAT	CW	FAT	REA	MARB	BMI\$	BIIS	CHBS
94	1.30	1.30	83	0.048	0.57	0.13	414	491	129

- 254 is scurred and heifer safe. Plenty of meat in this dark red bull. 254 ratioed a 102 for YW. He ranks in the top 11% for SCF. His dam records an average progeny ratio of 2 @ 102 for YW.
- 254 goes back to one of our foundation females, X420.



4M MR INTEGRITY TIME 257



257 4M MR INTEGRITY TIME 257

BULL P44327807 || CALVED: 10/16/21 || TATTOO: LE 257 SCURRED

/S INTEGRITY 55498 ET {DLF,HYF,IEF,MSUDF,MDF} NJW 73S W18 HOMETOWN 10Y ET {SOD}{CHB}{DLF,HYF,IEF,MSUDF,MDF}

/S INTEGRITY 88483 ET {DLF,HYF,IEF,MSUDF,MDF} /S LADY DOMINO 652S {DLF,IEF}

P44017588 /S LADY RED BULL 5228C {DLF,HYF,IEF,MSUDF} SCHU-LAR RED BULL 18X {SOD}{DLF,HYF,IEF}

FOUR L 8015 HARLAND TOO B4012 {DLF,HYF,IEF} /S LADY ADVANCE 729IT {DLF,HYF,IEF}

4M MS MAYBELL TIME 948 {DLF,HYF,IEF,MSUDF} C HARLAND TOO ET {SOD}{DLF,HYF,IEF}

P44031680 ABG 0124 ROCKIN TIME 4004 ET FOUR L 955W RED LADY Y0038 {DLF,HYF,IEF}

RST TIMES A WASTIN 0124 {SOD}{DLF,HYF,IEF}

S-W ROCKIN AWE BABY 943Z ET {DLF,HYF,IEF}

CE	BW	WW	YW	DMI	SC	SCF	MM	M&G	MCE
8.6	0.0	55	90	0.4	1.1	17.8	26	54	4.5
MCW	UDDR	TEAT	CW	FAT	REA	MARB	BMI\$	BIIS	CHBS
104	1.30	1.30	76	0.028	0.48	0.03	371	438	113

- 257 is scurred and heifer safe. This big-time heifer bull is easy keeping and dark red. He ratioed a 101 for WW and 103 for YW. His dam records an average progeny ratio of 2 @ 102 for WW and 2 @ 104 for YW.

260 4M MR 254 ADVANCER 260

BULL P44327812 || CALVED: 10/18/21 || TATTOO: LE 260 POLLED

CHURCHILL SENSATION 028X (SOD)(DLF,HYF,IEF,MDF) UPS DOMINO 3027 (SOD)(CHB)(DLF,HYF,IEF,MSUDF,MDF)
 ECR SENSATION 19-254 (DLF,HYF,IEF,MSUDF) CHURCHILL LADY 7202T ET (DLF,HYF,IEF)
 P43695147 ECR MISS ELLA MICHELLE 24-214 (DLF,HYP) JWR 324M VICTOR P606 119T (HYP)
 ECR MISS SHREK BR 112 134 (DLF,HYP)
 DL 1 DOMINO 970W CJH LI DOMINO 587R (DLF,HYF,IEF)
 P&R MS ADVANCER 149Y (DLF,HYF,IEF) B 767 DOMINETTE 176L
 43202250 P&R MS ADVANCER 839U ET (DLF,HYF,IEF) CL 1 DOMINO 510R (SOD)(DLF,HYF,IEF)
 CJH LI DOMINETTE 172 (DLF,HYF,IEF)

CE	BW	WW	YW	DMI	SC	SCF	MM	M&G	MCE
6.2	0.3	43	65	-0.1	1.1	19.3	33	55	3.8
MCW	UDDR	TEAT	CW	FAT	REA	MARB	BMI\$	BIIS	CHBS
38	1.30	1.40	56	0.008	0.27	0.15	381	445	105

- 260 is polled and heifer safe. He is sure to make daughters that you want to keep as replacements. He ranks in the top 15% for SCF, 12% for Milk, 20% for udder & 10% for teat. His dam records an average progeny ratio of 5 @ 101 for YW.



4M MR 254 ADVANCER 260



266 4M MR 254 BOOMER DOMINO 266

BULL 44327829 || CALVED: 10/20/21 || TATTOO: LE 266 HORNED

CHURCHILL SENSATION 028X (SOD)(DLF,HYF,IEF,MDF) UPS DOMINO 3027 (SOD)(CHB)(DLF,HYF,IEF,MSUDF,MDF)
 ECR SENSATION 19-254 (DLF,HYF,IEF,MSUDF) CHURCHILL LADY 7202T ET (DLF,HYF,IEF)
 P43695147 ECR MISS ELLA MICHELLE 24-214 (DLF,HYP) JWR 324M VICTOR P606 119T (HYP)
 ECR MISS SHREK BR 112 134 (DLF,HYP)
 HH ADVANCE 3297A ET (SOD)(CHB)(DLF,HYF,IEF) CL 1 DOMINO 091X (CHB)(DLF,HYF,IEF)
 4M MS BOOMER DOMINETTE 807ET HH MISS ADVANCE 9228W (DLF,HYF,IEF)
 43946085 GRANDVIEW CMR MS P606 X420 ET (DLF,HYF,IEF) PW VICTOR BOOMER P606 (SOD)(DLF,HYF,IEF,MDF)
 CS MISS SUPREME 28G (HYP)

CE	BW	WW	YW	DMI	SC	SCF	MM	M&G	MCE
-2.2	3.8	57	95	0.3	1.2	22.5	37	66	3.1
MCW	UDDR	TEAT	CW	FAT	REA	MARB	BMI\$	BIIS	CHBS
55	1.20	1.30	68	0.008	0.49	0.09	438	514	113

- 266 is horned. He is maternal bred and red eyed. You will want to keep his daughters. Check out his Milk, SCF, BII & BMI scores. 266 ratioed a 109 for WW & 108 for YW. He ranks in the top 3% for SCF, 4% for Milk, 4% for BMI and 6% for BII. His dam records an average progeny ratio of 2 @ 103 for WW & 2 @ 105 for YW.
- Dam is full sister to 254's mom. X420 once again in this pedigree.



4M MR 254 BOOMER DOMINO 266



267 4M MR 254 UPTOWN 267

BULL 44327831 || CALVED: 10/21/21 || TATTOO: LE 267 HORNED

CHURCHILL SENSATION 028X (SOD)(DLF,HYF,IEF,MDF) UPS DOMINO 3027 (SOD)(CHB)(DLF,HYF,IEF,MSUDF,MDF)
 ECR SENSATION 19-254 (DLF,HYF,IEF,MSUDF) CHURCHILL LADY 7202T ET (DLF,HYF,IEF)
 P43695147 ECR MISS ELLA MICHELLE 24-214 (DLF,HYP) JWR 324M VICTOR P606 119T (HYP)
 ECR MISS SHREK BR 112 134 (DLF,HYP)
 LOEWEN UPTOWN 33N 50U ET (SOD)(DLF,HYF,IEF) SHF RIB EYE M326 R117 (SOD)(CHB)(DLF,HYF,IEF)
 /S LADY UPTOWN 7566E ET (DLF,HYF,IEF,MSUDF) HVH OKSANA 4L 33N (DLF,HYF,IEF)
 43901003 /S LADY ADVANCE 7291T (DLF,HYF,IEF) HH ADVANCE 286M 1ET (SOD)(DLF,IEF)
 /S LADY MARK DOMINO 4118P (DOD)

CE	BW	WW	YW	DMI	SC	SCF	MM	M&G	MCE
0.5	3.4	57	92	0.2	1.7	22	34	63	1.5
MCW	UDDR	TEAT	CW	FAT	REA	MARB	BMI\$	BIIS	CHBS
76	1.20	1.20	65	0.008	0.46	0.10	433	509	112

- 267 is horned. He has good pigment and is short marked. 267 will cross well English or Brahman cattle with those BMI & BII indexes. 267 ratios a 105 for WW & YW. He ranks in the top 3% for SC & SCF, 9% for Milk, and top 10% for BMI & BII. His dam records an average progeny ratio of 3 @ 105 for WW & 3 @ 104 for YW.



4M MR 254 UPTOWN 267





4M MR 254 THOR 268



268 4M MR 254 THOR 268 {IEP}

BULL P44327840 || CALVED: 10/21/21 || TATTOO: LE 268 POLLED

CHURCHILL SENSATION 028X {S00}{DLP,HVF,IEF,MDF} UPS DOMINO 3027 {S00}{CHB}{DLP,HVF,IEF,MSUDF,MDF}
 ECR SENSATION 19-254 {DLP,HVF,IEF,MSUDF} CHURCHILL LADY 7202T ET {DLP,HVF,IEF}
 P43695147 ECR MISS ELLA MICHELLE 24-214 {DLP,HVP} JWR 324M VICTOR P606 119T {HVP}
 ECR MISS SHREK BR 112 134 {DLP,HVP}
 /S THOR 2809Z {CHB}{DLP,HVF,IEF} THR THOR 4029 {S00}{CHB}{DLP,HVF,IEF,MSUDF,MDF}
 4M MS LADY THOR 702 {IEP} /S LADY ADVANCE 906W {IEP}
 43785739 JBB 0152 MS DOM 3112 {IEP} C 860U DOMINO 0152 ET {DLP,HVF,IEF}
 JBB MS HARLAND 983 {IEP}

CE	BW	WW	YW	DMI	SC	SCF	MM	M&G	MCE
3.5	1.7	52	91	0.2	1.4	17	30	56	2.2
MCW	UDDR	TEAT	CW	FAT	REA	MARB	BMS	BIIS	CHBS
51	1.20	1.30	59	0.018	0.38	0.16	350	423	111

- 268 is polled and heifer safe. He is big bodied, stout and will add the pounds to your calves. 268 ratioed 105 for WW and 113 for YW. He ranks in the top 12% for SC.



4M MR 254 COWBOY 270



270 4M MR 254 COWBOY 270

BULL 44327844 || CALVED: 10/23/21 || TATTOO: LE 270 HORNED

CHURCHILL SENSATION 028X {S00}{DLP,HVF,IEF,MDF} UPS DOMINO 3027 {S00}{CHB}{DLP,HVF,IEF,MSUDF,MDF}
 ECR SENSATION 19-254 {DLP,HVF,IEF,MSUDF} CHURCHILL LADY 7202T ET {DLP,HVF,IEF}
 P43695147 ECR MISS ELLA MICHELLE 24-214 {DLP,HVP} JWR 324M VICTOR P606 119T {HVP}
 ECR MISS SHREK BR 112 134 {DLP,HVP}
 /S COWBOY LOGIC 4668 {DLP,HVF,IEF} CJH L1 DOMINO 552 {S00}{DLP,HVF,IEF}
 JBB/AL COWGIRL 021 {DLP,HVF,IEF,MSUDF} /S LADY DOMINO 8135H {IEP}
 43081900 JBB/AL MS BENNETT 743 {DLP} KCF BENNETT 9126J P18 {CHB}{DLP,HVF,IEF}
 TS MS PATRIOT LAD 928 {DLP}

CE	BW	WW	YW	DMI	SC	SCF	MM	M&G	MCE
9.6	-1.4	44	72	0.0	1.1	18.8	30	52	8.2
MCW	UDDR	TEAT	CW	FAT	REA	MARB	BMS	BIIS	CHBS
45	1.20	1.40	56	0.008	0.24	0.21	374	443	111

- 270 is horned and heifer safe. He is the natural calf out of our 021 donor cow. She is 13 years old and leaving her mark in our herd with many of her daughters in our herd. You will want to keep 270's daughters. He ratioed at 101 for WW & YW 270's dam has a recorded average progeny ratio of 8 @ 101 for WW and 5 @ 102 for YW.



4M MR 254 DOMINO 272



272 4M MR 254 DOMINO 272 {DLP,IEP}

BULL P44327848 || CALVED: 10/24/21 || TATTOO: LE 272 POLLED

CHURCHILL SENSATION 028X {S00}{DLP,HVF,IEF,MDF} UPS DOMINO 3027 {S00}{CHB}{DLP,HVF,IEF,MSUDF,MDF}
 ECR SENSATION 19-254 {DLP,HVF,IEF,MSUDF} CHURCHILL LADY 7202T ET {DLP,HVF,IEF}
 P43695147 ECR MISS ELLA MICHELLE 24-214 {DLP,HVP} JWR 324M VICTOR P606 119T {HVP}
 ECR MISS SHREK BR 112 134 {DLP,HVP}
 CHURCHILL RANCHER 592R {S00}{CHB}{DLP,IEF} MH DAKOTA 0230 {S00}{DLP,HVF,IEF}
 4M MS RANCHER DOMINETTE 815 {DLP,IEP} CHURCHILL LADY 202 {DLP,HVF,IEF}
 43937993 4M DOMINETTE 312 {D000}{DLP,IEP} JBB/AL LARSON 986 {DLP}
 JA L1 DOMINETTE 5952R {IEP}

CE	BW	WW	YW	DMI	SC	SCF	MM	M&G	MCE
8.6	0.1	55	88	0.4	1.3	16	34	61	6.2
MCW	UDDR	TEAT	CW	FAT	REA	MARB	BMS	BIIS	CHBS
66	1.20	1.20	65	0.038	0.32	0.25	340	421	117

- 272 is polled and heifer safe. He is long sided and powerful. He ratioed a 114 for WW and a 110 for YW. His dam has a recorded average progeny ratio of 2 @ 106.5 for WW and 1 @ 110 for YW.

280 4M MR 254 ADVANCE 280 {IEP}

BULL 44327857 || CALVED: 11/5/21 || TATTOO: LE 280 HORNED

CHURCHILL SENSATION 028X {SOD}{OLF,HYF,IEF,MDF} UPS DOMINO 3027 {SOD}{CHB}{OLF,HYF,IEF,MSUDF,MDF}
 ECR SENSATION 19-254 {OLF,HYF,IEF,MSUDF} CHURCHILL LADY 7202T ET {OLF,HYF,IEF}
 P43695147 ECR MISS ELLA MICHELLE 24-214 {OLF,HYP} JWR 324M VICTOR P606 119T {HYP}
 ECR MISS SHREK BR 112 134 {OLF,HYP}
 BF 2490 ADAM 8140 {IEP} K&B 927 ADVANCE 2490 {OLF,HYF,IEF,MSUDF}
 BF 8140 MS ADVANCE 2244 {IEP} BF MS 171 DOMINET 369 {SOD}{IEP}
 43347418 BF MS ADVANCE 189 {IEP} KB L1 DOMINO 973 {SOD}{IEP}
 BF DONNA 9127

CE	BW	WW	YW	DMI	SC	SCF	MM	M&G	MCE
-1.5	2.9	49	81	-0.1	1.2	19.2	33	57	1
MCW	UDDR	TEAT	CW	FAT	REA	MARB	BMI\$	BIIS	CHBS
58	1.20	1.30	54	0.008	0.27	0.09	379	446	100

- 280 is horned. 280 would be a great bull for a smaller producer, he is laid back and easy going. He ranks in the top 14% for SCF and Milk. His dam has an average progeny ratio of 5 @ 104.5 for WW and 6 @ 102 for YW.



4M MR 254 ADVANCE 280



285 4M MR 254 BIG TRUST 285

BULL 44327864 || CALVED: 11/14/21 || TATTOO: LE 285 HORNED

CHURCHILL SENSATION 028X {SOD}{OLF,HYF,IEF,MDF} UPS DOMINO 3027 {SOD}{CHB}{OLF,HYF,IEF,MSUDF,MDF}
 ECR SENSATION 19-254 {OLF,HYF,IEF,MSUDF} CHURCHILL LADY 7202T ET {OLF,HYF,IEF}
 P43695147 ECR MISS ELLA MICHELLE 24-214 {OLF,HYP} JWR 324M VICTOR P606 119T {HYP}
 ECR MISS SHREK BR 112 134 {OLF,HYP}
 NIW 73S M326 TRUST 100W ET {SOD}{CHB}{OLF,HYF,IEF,MSUDF,MDF} KCF BENNETT 3008 M326 {SOD}{CHB}{OLF,HYF,IEF,MDF}
 4M MS TRUST UNNA 735ET NIW P606 72N DAYDREAM 73S {OLF,HYF,IEF,MSUDF,MDF}
 P43786393 KE UNNA 8072 P606 ET {OLF,HYF,IEF} PW VICTOR BOOMER P606 {SOD}{OLF,HYF,IEF,MDF}
 BTF 5015 9146 {OLF,HYF,IEF}

CE	BW	WW	YW	DMI	SC	SCF	MM	M&G	MCE
4.7	0.3	51	78	0.2	1.5	22	37	62	4.9
MCW	UDDR	TEAT	CW	FAT	REA	MARB	BMI\$	BIIS	CHBS
67	1.30	1.30	63	0.018	0.49	0.19	434	509	114

- 285 is horned and heifer safe. He is red necked with good pigment, solid bull. 285 ratioed 107 for WW & 101 for YW. He ranks in the top 7% for SC, 3% for SCF, 4% for Milk, and top 10% for BMI & BI. His dam has an average progeny ratio of 3 @ 110 for WW and 3 @ 102 for YW.
- Check out all the known names in this pedigree.



4M MR 254 BIG TRUST 285



286 4M MR 254 LARAMIE 286

BULL 44327865 || CALVED: 11/22/21 || TATTOO: LE 286 HORNED

CHURCHILL SENSATION 028X {SOD}{OLF,HYF,IEF,MDF} UPS DOMINO 3027 {SOD}{CHB}{OLF,HYF,IEF,MSUDF,MDF}
 ECR SENSATION 19-254 {OLF,HYF,IEF,MSUDF} CHURCHILL LADY 7202T ET {OLF,HYF,IEF}
 P43695147 ECR MISS ELLA MICHELLE 24-214 {OLF,HYP} JWR 324M VICTOR P606 119T {HYP}
 ECR MISS SHREK BR 112 134 {OLF,HYP}
 GKB 88X LARAMIE B293 {OLF,HYF,IEF} NIW 98S R117 RIBEYE 88X ET {SOD}{CHB}{OLF,HYF,IEF,MSUDF,MDF}
 4M LARAMIE LADY 749ET GKB S&S GOLD APRIL B928 ET {OLF,HYF,IEF,MSUDF}
 P43786396 CMR GRANDVIEW MISS 136N 114S {OLF,HYF,IEF,MSUDF} CMR LPH BOOMER P606 136N
 BOTKIN VICTORIA 9104 930 {HYP}

CE	BW	WW	YW	DMI	SC	SCF	MM	M&G	MCE
-0.4	2.6	53	84	0.0	1.0	21.3	37	64	3.5
MCW	UDDR	TEAT	CW	FAT	REA	MARB	BMI\$	BIIS	CHBS
57	1.30	1.40	56	0.008	0.38	0.07	412	482	99

- 286 is horned. He is short marked, full of red meat and stout. 286 ratioed a 104 for WW. He ranks in the top 5% for SCF, 3% for Milk, 20% for udder & 10% for teat. His dam has an average progeny ratio of 2 @ 112 for WW.
- 286 is maternal bred, check out his grandam, 114S.



4M MR 254 LARAMIE 286





Gathering Bulls



292 4M MR DEALERS PEARL 292ET

BULL P44327874 || CALVED: 9/20/21 || TATTOO: LE 292 POLLED

KCF BENNETT REVOLUTION X51 (S00)(CHB)(DLF,HVF,IEF,MDF) MSU TCF REVOLUTION 4R (S00)(DLF,HVF,IEF)
WALKER KRM DEALER X51 140 666D (DLF,HVF,IEF,MSUDF) KCF MISS PROFICIENT U201 (DLF,HVF,IEF,MSUDF,MDF)
P43688014 WALKER MISS W193 W19 140 (DLF,HVF,IEF) SHF WYATT P20 W193 (DLF,HVF,IEF)
SNOWSHOE P606 PERFECT MISS W19 (DLF,HVF,IEF)
CJH HARLAND 408 (S00)(DLF,HVF,IEF,MSUDF,MDF) HH ADVANCE 90051 (DLF,IEF)
FOUR L 408 PEARL Y0077 (DLF,HVF,IEF,MSUDF) CJH LT DOMINETTE 0064 (DLF,HVF,IEF)
43298978 FOUR L 80P MISS RELOAD 9121W ET LAGRAN RELOAD 80P ET (S00)(CHB)(DLF,HVF,IEF)
GH NIKKI ET 55N

CE	BW	WW	YW	DMI	SC	SCF	MM	M&G	MCE
3	3.9	58	96	0.1	1.3	14.6	23	52	2.1
MCW	UDDR	TEAT	CW	FAT	REA	MARB	BMS	BIIS	CHBS
117	1.20	1.10	72	-0.012	0.68	0.15	348	422	135

- 292 is polled. He is a big boned, fundamental bull. 292 will sire calves that will grade on the rail. Big ribeye bull! 292 ranks in the top 8% for REA and 16% for CHB.

1222 4M MR CHURCHILL REDMAN 1222 (DLP)

BULL P44230957 || CALVED: 1/13/21 || TATTOO: LE 1222 POLLED

HH ADVANCE 4075B ET (CHB)(DLF,HVF,IEF,MSUDF,MDF) HH ADVANCE 1013Y ET (S00)(DLF,HVF,IEF)
LF CHURCHILL 4075 111E ET (DLF,HVF,IEF) HH MISS ADVANCE 0121X (DLF,HVF,IEF)
43891102 CHURCHILL LADY 284Z ET (DLF,HVF,IEF) CHURCHILL SENSATION 028X (S00)(DLF,HVF,IEF,MDF)
CHURCHILL LADY 6109S ET (DLF,HVF,IEF)
SCHU-LAR RED BULL 18X (S00)(DLF,HVF,IEF) R PUCKSTER 2013 (S00)(DLF,HVF,IEF)
JBB/AL 18X MS RED 5064 (DLP) SCHU-LAR 24U OF 402 242 (DLF,HVF,IEF)
P43597866 JBB/AL MS BOOM BOOM 528 (D00)(DLP) PW VICTOR BOOMER P606 (S00)(DLF,HVF,IEF,MDF)
JBB/AL MS HIGH 315 (DLP)

CE	BW	WW	YW	DMI	SC	SCF	MM	M&G	MCE
-2.3	4.7	62	100	0.2	0.7	17.4	25	56	-1.2
MCW	UDDR	TEAT	CW	FAT	REA	MARB	BMS	BIIS	CHBS
96	1.20	1.10	69	0.028	0.36	0.08	367	445	114

- 1222 is polled. He has good pigment and is powerful. This easy keeping bull is the one you want to keep daughters out of. He ranks in the top 20% for WW & YW. His dam has an average progeny ratio of 2 @ 106 for WW.



4M MR CHURCHILL REDMAN 1222



1233 PR G 1510 NOTICE ME 8323 1233

BULL 44303296 || CALVED: 10/19/21 || TATTOO: RE 1233 HORNED

CRR 5280 (DLF,HVF,IEF) CRR 719 CATAPULT 109 (S00)(DLF,HVF,IEF,MDF)
CJC NOTICE ME 5280 8323 ET (DLF,HVF,IEF,MSUDF) CRR 435 KELLY 178 (D00)(DLF,HVF,IEF)
43966932 C 88X NOTICE ME 1313 ET (DLF,HVF,IEF) NJW 98S R117 RIBEYE 88X ET (S00)(CHB)(DLF,HVF,IEF,MSUDF,MDF)
C NOTICE ME ET (DLF,HVF,IEF)
CRR ABOUT TIME 743 (S00)(DLF,HVF,IEF,MDF) THM DURANGO 4037 (S00)(DLF,HVF,IEF)
DELHAWK MISS ASHTON 1510 ET CRR D03 CASSIE 206 (DLF,HVF,IEF)
43666804 MCR PPF MISS GOLD DOM 206 ET (DLF,HVF,IEF) C-S PURE GOLD 98170 (S00)(DLF,HVF,IEF)
CJH 386 MISS 035 (DLF,HVF,IEF)

CE	BW	WW	YW	DMI	SC	SCF	MM	M&G	MCE
0.6	4.0	61	94	-0.1	1.0	13.7	28	58	-0.1
MCW	UDDR	TEAT	CW	FAT	REA	MARB	BMS	BIIS	CHBS
113	1.20	1.10	72	-0.052	0.6	-0.07	329	391	118

- 1233 is a horned, long sided bull who is easy keeping. He is rugged built and will get the job done.



PR G 1510 NOTICE ME 8323 1233



2105 4M MS 9364 THORS GAL 2105

COW P44327892 || CALVED: 1/14/22 || TATTOO: LE 2105 POLLED

CL 1 DOMINO 215Z (S00)(CHB)(DLF,HVF,IEF,MSUDF,MDF)
B&D L1 DOMINO 9364 ET (DLF,HVF,IEF,MSUDF,MDF)
44116860 HH MISS ADVANCE 0041X ET (DLF,HVF,IEF)

CL 1 DOMINO 9122W 1ET (CHB)(DLF,HVF,IEF)
CL 1 DOMINETTE 055X (D00)(DLF,HVF,IEF)
HH ADVANCE 7034T ET (DLF,HVF,IEF)
HH MISS ADVANCE 5139R ET (DLF,HVF,IEF)

WHITEHAWK 896 BEEFMAKER 250Y (DLF,HVF,IEF,MSUDF)
4M MS THOR ADVANCE 9143
P44035073 JBB/AL 2809 THOR 4094

DH ADVANCE 614 (DLF,IEF)
DH MISS ADVANCE 8175
/S THOR 2809Z (CHB)(DLF,HVF,IEF)
JBB/AL MS RIB EYE 147 ET

CE	BW	WW	YW	DMI	SC	SCF	MM	M&G	MCE
1.9	3.4	53	84	-0.1	1.2	15.9	25	51	0
MCW	UDDR	TEAT	CW	FAT	REA	MARB	BMIS	BIIS	CHBS
85	1.20	1.20	67	0.008	0.27	0.10	347	416	118

- 2105 is a pigmented heifer that is moderate framed with a big square hip. She is mostly horned genetics so her better days are coming.
- Her sire is one of our new herd sires. We are offering you some of his daughters because we have that much faith in him.



4M MS 9364 THORS GAL 2105



2119 4M MS 2079 HARLEY 2119 (HYP)

COW 44327920 || CALVED: 1/24/22 || TATTOO: LE 2119 HORNED

/S MANDATE 66589 ET (CHB)(DLF,HVF,IEF,MSUDF,MDF)
4M 66589 DOMINO 2079 ET (DLF,HVF,IEF,MSUDF)
44108234 JW Z311 DOMINETTE 1608 ET (DLF,HVF,IEF,MSUDF)

R LEADER 6964 (S00)(DLF,HVF,IEF,MSUDF)
/S LADY DOMINO 0158X (DLF,HVF,IEF)
KCF BENNETT ENCORE Z311 ET (S00)(CHB)(DLF,HVF,IEF,MSUDF)
CMR GV 484 MISS 5413 (D00)(DLF,HVF,IEF)

FOUR L 8015 HARLAND TOO B4012 (DLF,HVF,IEF)
4M MS HARLEYS MONEY 7141 0145 (HYP)
P44123360 4M MS MONEY ADVANCE 7141 (HYP)

C HARLAND TOO ET (S00)(DLF,HVF,IEF)
FOUR L 955W RED LADY Y0038 (DLF,HVF,IEF)
4M TIME IS MONEY 430 (DLF,HVF,IEF)
JP ADVANCE 147 (HYP)

CE	BW	WW	YW	DMI	SC	SCF	MM	M&G	MCE
6.2	1.5	65	96	0.7	1.1	17.7	27	60	4.4
MCW	UDDR	TEAT	CW	FAT	REA	MARB	BMIS	BIIS	CHBS
106	1.30	1.30	80	0.038	0.41	0.18	375	462	121

- This calving ease female has no holes in her EPD profile. Her sire, who is co-owned with Glaze Herefords, is producing these types of top females. 2119 ratioed a 120 for WW.
- Yet again, the first of the 2079 daughters we are offering, and they do not disappoint.



4M MS 2079 HARLEY 2119



2124 4M MS 9364 GLOBAL 2124

COW 44356789 || CALVED: 1/27/22 || TATTOO: LE 2124 HORNED

CL 1 DOMINO 215Z (S00)(CHB)(DLF,HVF,IEF,MSUDF,MDF)
B&D L1 DOMINO 9364 ET (DLF,HVF,IEF,MSUDF,MDF)
44116860 HH MISS ADVANCE 0041X ET (DLF,HVF,IEF)

CL 1 DOMINO 9122W 1ET (CHB)(DLF,HVF,IEF)
CL 1 DOMINETTE 055X (D00)(DLF,HVF,IEF)
HH ADVANCE 7034T ET (DLF,HVF,IEF)
HH MISS ADVANCE 5139R ET (DLF,HVF,IEF)

WHITEHAWK 896 BEEFMAKER 250Y (DLF,HVF,IEF,MSUDF)
4M MS GLOBAL ADVANCE 9132
44035007 DSB 8106 50S DOLLY 329B (DLF,HVF,IEF,MSUDF)

DH ADVANCE 614 (DLF,IEF)
DH MISS ADVANCE 8175
WLB GLOBAL 72M 50S (DLF,HVF,IEF)
DH DOMINETTE 8106 (DLF,HVF,IEF)

CE	BW	WW	YW	DMI	SC	SCF	MM	M&G	MCE
-0.5	4.3	61	92	0.2	1.2	16.6	26	57	-1
MCW	UDDR	TEAT	CW	FAT	REA	MARB	BMIS	BIIS	CHBS
78	1.20	1.30	74	0.018	0.34	0.09	357	434	117

- 2124 is a good, pigmented heifer out of 9364. She will mature into a nice cow.
- Her dam is 9 years old and still in production. This pedigree is packed with longevity.



B&D L1 Domino 9364 — Sire of Lot 2124





4M MS 2079 LADY 2127



2127 4M MS 2079 LADY 2127

COW 44356800 || CALVED: 1/28/22 || TATTOO: LE 2127 HORNED

/S MANDATE 66589 ET (CHB)(DLF,HVF,IEF,MSUDF,MDF) R LEADER 6964 (SOD)(DLF,HVF,IEF,MSUDF)
 4M 66589 DOMINO 2079 ET (DLF,HVF,IEF,MSUDF) /S LADY DOMINO 0158X (DLF,HVF,IEF)
 44108234 JW Z311 DOMINETTE 1608 ET (DLF,HVF,IEF,MSUDF) KCF BENNETT ENCORE Z311 ET (SOD)(CHB)(DLF,HVF,IEF,MSUDF)
 CHURCHILL STUD 3134A (CHB)(DLF,HVF,IEF) KJ HVH 33N REDEEM 485T ET (SOD)(DLF,HVF,IEF)
 4M MS LANGLEY LADY 0141 CHURCHILL LADY 002X ET (DLF,HVF,IEF,MSUDF,MDF)
 P44124254 GRANDVIEW CMR 86P GAL Y310 (DLF,HVF,IEF) CMR ILR DOMINO 86P (SOD)(DLF,HVF,IEF)
 STAR P606 LIBERTY GAL 203R ET (SOD)(DLF,HVF,IEF)

CE	BW	WW	YW	DMI	SC	SCF	MM	M&G	MCE
2.4	2.7	70	118	1.0	1.1	19.1	27	62	2.6
MCW	UDDR	TEAT	CW	FAT	REA	MARB	BMI\$	BIIS	CHBS
102	1.40	1.40	79	0.068	0.49	0.19	389	483	120

- 2127 has good pigment, is long bodied and conservatively marked. She has maternal longevity throughout her pedigree. 2127 will be a true female. She ranks in the top 16% for SCF, 5% for udder & 9% for teat. Her dam records a average progeny ratio of 1 @ 120 for WW & 1 @ 128 for YW.

2132 4M MS 322 HARLEY 2132

COW P44356815 || CALVED: 2/1/22 || TATTOO: LE 2132 POLLED

/S MANDATE 66589 ET (CHB)(DLF,HVF,IEF,MSUDF,MDF) R LEADER 6964 (SOD)(DLF,HVF,IEF,MSUDF)
 4M LF REDMAN 322 ET (DLF,HVF,IEF,MSUDF) /S LADY DOMINO 0158X (DLF,HVF,IEF)
 P44160384 TDP PEANUT 5X (DLF,HVF,IEF,MSUDF) BKR SANDERSON 73C 60S (DLF,HVF,IEF)
 TDP PEANUT 404U ET (SOD)(DLF,HVF,IEF)
 4M VICTOR DOMINO 606 549 (DLF,HVF,IEF,MSUDF) SF DOMINO 163 (DLF,HVF,IEF,MSUDF)
 4M MS HARLEYS COWGAL 060 (DLF,HVF,IEF,MSUDF) GRANDVIEW CMR MS P606 X420 ET (DLF,HVF,IEF)
 P44116284 JBB COWGIRL 053 /S COWBOY LOGIC 4668 (DLF,HVF,IEF)
 JBB MS MOM 623

CE	BW	WW	YW	DMI	SC	SCF	MM	M&G	MCE
4.8	2.4	54	88	0.2	1.0	14.6	23	50	4.1
MCW	UDDR	TEAT	CW	FAT	REA	MARB	BMI\$	BIIS	CHBS
111	1.30	1.30	70	0.048	0.33	0.17	328	402	120

- 2132 is a big bodied, easy keeping type of female.
- Maternal grandsire is our well known 549 bull. 2132 ratioed a 102 for WW & YW.



4M MS RITA GIRL 252F 2133 ET

2133 4M MS RITA GIRL 252F 2133 ET

COW P44353618 || CALVED: FEB. 01, 2022 || TATTOO: LE 2133 POLLED

NJW 160Z 10W WHIT 33B (DLF,HVF,IEF,MSUDF,MDF) LJR 023R WHITMORE 10W (SOD)(DLF,HVF,IEF,MSUDF,MDF)
 NJW 79Z 33B FORWARD 252F (DLF,HVF,IEF,MSUDF,MDF) NJW 73S 88X DAYDREAM 160Z (SOD)(DLF,HVF,IEF,MSUDF,MDF)
 P43943438 BW 91H 100W RITA 79Z ET (DLF,HVF,IEF,MSUDF,MDF) NJW 73S M326 TRUST 100W ET (SOD)(CHB)(DLF,HVF,IEF,MSUDF,MDF)
 REMITALL RITA 91H (DLF,HVF,IEF)
 /S COWBOY LOGIC 4668 (DLF,HVF,IEF) CJH L1 DOMINO 552 (SOD)(DLF,HVF,IEF)
 JBB/AL COWGIRL 021 (DLF,HVF,IEF,MSUDF) /S LADY DOMINO 8135H (IEP)
 43081900 JBB/AL MS BENNETT 743 (DLP) KCF BENNETT 9126J P18 (CHB)(DLF,HVF,IEF)
 TS MS PATRIOT LAD 928 (DLP)

CE	BW	WW	YW	DMI	SC	SCF	MM	M&G	MCE
5.3	2.2	54	89	0.3	0.7	13.7	26	53	4.6
MCW	UDDR	TEAT	CW	FAT	REA	MARB	BMI\$	BIIS	CHBS
81	1.20	1.30	67	-0.011	0.41	0.06	306	371	110

- 2133 is a true foundation female, out of our well known 021 donor and Forward 252F. Dam has a average progeny ratio of 8 @ 101 for WW & 5 @ 102 for YW.
- 2133 is laid back, stylish and functional.

2137 4M MS 9364 GOLDY 2137 {DLF,HYF,IEF,MSUDF}

COW 44356823 || CALVED: 2/7/22 || TATTOO: LE 2137 HORNED

CL 1 DOMINO 215Z {SOD}{CHB}{DLF,HYF,IEF,MSUDF,MDF}
B&D L1 DOMINO 9364 ET {DLF,HYF,IEF,MSUDF,MDF}
44116860 HH MISS ADVANCE 0041X ET {DLF,HYF,IEF}

CL 1 DOMINO 9122W 1ET {CHB}{DLF,HYF,IEF}
CL 1 DOMINETTE 055X {DOD}{DLF,HYF,IEF}
HH ADVANCE 7034T ET {DLF,HYF,IEF}
HH MISS ADVANCE 5139R ET {DLF,HYF,IEF}
GOLDEN OAK OUTCROSS 18U {SOD}{DLF,HYF,IEF,MSUDF}
GOLDEN OAK FUSION 3S {SOD}{DLF,HYF,IEF,MSUDF}
GOLDEN OAK 600 MALLORY 15M {HYP}
TH 122 711 VICTOR 719T {SOD}{DLF,HYF,IEF,MSUDF,MDF}
JBB MS PROGRESSOR 080 {HYP,IEF}

CE	BW	WW	YW	DMI	SC	SCF	MM	M&G	MCE
3.5	3.3	64	106	0.3	1.7	20.2	33	65	3.2
MCW	UDDR	TEAT	CW	FAT	REA	MARB	BMI\$	BIIS	CHBS
114	1.40	1.40	79	0.018	0.66	-0.04	420	492	119

- 2137 has proven great sires throughout her pedigree. She is long sided and as solid of female that can be found. She ranks in the top 10% for WW, 75 for YW, 3% for SC, 9% for SCF, 5% for udder & 10% for teat.
- Is feminine, stylish and productive.



4M MS 9364 GOLDY 2137



2141 4M MS 88483 DOMINETTE 2141 {IEP}

COW P44356850 || CALVED: 2/14/22 || TATTOO: LE 2141 POLLED

/S INTEGRITY 55498 ET {DLF,HYF,IEF,MSUDF,MDF}
/S INTEGRITY 88483 ET {DLF,HYF,IEF,MSUDF,MDF}
P44017588 /S LADY RED BULL 5228C {DLF,HYF,IEF,MSUDF}

NJW 73S W18 HOMETOWN 10Y ET {SOD}{CHB}{DLF,HYF,IEF,MSUDF,MDF}
/S LADY DOMINO 652S {DLF,IEF}
SCHU-LAR RED BULL 18X {SOD}{DLF,HYF,IEF}
/S LADY ADVANCE 729IT {DLF,HYF,IEF}
SF DOMINO 163 {DLF,HYF,IEF,MSUDF}
GRANDVIEW CMR MS P606 X420 ET {DLF,HYF,IEF}
DH DOMINO 809
WJ DOMINETTE 4003 {IEP}

CE	BW	WW	YW	DMI	SC	SCF	MM	M&G	MCE
2.2	2.1	51	87	0.3	1.0	19.5	23	48	1.9
MCW	UDDR	TEAT	CW	FAT	REA	MARB	BMI\$	BIIS	CHBS
87	1.30	1.30	74	0.038	0.4	0.07	394	462	115

- 2141 is a red necked, feminine female that is sure to be functional.
- 2141 has all the known names in her pedigree.



/S Integrity 88483 – Sire of Lot 2141



2149 4M MS 88483 LADY 2149 {HYP}

COW P44356859 || CALVED: 2/26/22 || TATTOO: LE 2149 POLLED

/S INTEGRITY 55498 ET {DLF,HYF,IEF,MSUDF,MDF}
/S INTEGRITY 88483 ET {DLF,HYF,IEF,MSUDF,MDF}
P44017588 /S LADY RED BULL 5228C {DLF,HYF,IEF,MSUDF}

NJW 73S W18 HOMETOWN 10Y ET {SOD}{CHB}{DLF,HYF,IEF,MSUDF,MDF}
/S LADY DOMINO 652S {DLF,IEF}
SCHU-LAR RED BULL 18X {SOD}{DLF,HYF,IEF}
/S LADY ADVANCE 729IT {DLF,HYF,IEF}
HH ADVANCE 4075B ET {CHB}{DLF,HYF,IEF,MSUDF,MDF}
CHURCHILL LADY 284Z ET {DLF,HYF,IEF}
MOHICAN BROADLAWN ET Z431 {DLF,HYF,IEF}
CMR GV P606 LASS 811 201T {DOD}{HYP}

CE	BW	WW	YW	DMI	SC	SCF	MM	M&G	MCE
0.1	3.5	61	99	0.5	1.1	20.2	24	54	-0.4
MCW	UDDR	TEAT	CW	FAT	REA	MARB	BMI\$	BIIS	CHBS
90	1.30	1.30	76	0.048	0.49	0.10	408	487	118

- 2149 is a moderate, red eyed female that checks all the boxes. She ranks in the top 10% for SCF, 20% for udder & teat, top 15% for BMI & BI.
- 2149 is one of the younger females in the sale. Her better days are definitely ahead.



4M MS 88483 LADY 2149





4M MS 322 CATAPULT 2150



2150 4M MS 322 CATAPULT 2150

COW 44356861 || CALVED: 2/28/22 || TATTOO: LE 2150 HORNED

/S MANDATE 66589 ET (CHB)(DLF,HYF,IEF,MSUDF,MDF) R LEADER 6964 (SOD)(DLF,HYF,IEF,MSUDF,MDF)
 4M LF REDMAN 322 ET (DLF,HYF,IEF,MSUDF,MDF) /S LADY DOMINO 0158X (DLF,HYF,IEF)
 P44160384 TDP PEANUT 5X (DLF,HYF,IEF,MSUDF,MDF) BKR SANDERSON 73C 60S (DLF,HYF,IEF)
 TDP PEANUT 404U ET (DOD)(DLF,HYF,IEF)
 CRR 719 CATAPULT 109 (SOD)(DLF,HYF,IEF,MSUDF,MDF) TH 122 711 VICTOR 719T (SOD)(DLF,HYF,IEF,MSUDF,MDF)
 4M MISS CATAPULT TO WIN 997ET CRR 4037 ECLIPSE 808 (DLF,HYF,IEF)
 44036947 BOYD HOLLY 901 (DLF,HYF,IEF) SHF RIB EYE M326 R117 (SOD)(CHB)(DLF,HYF,IEF)
 SSF P606 MS VICTOR 803 (DLF,HYF,IEF)

CE	BW	WW	YW	DMI	SC	SCF	MM	M&G	MCE
3	2.3	53	88	0.1	1.0	18.4	22	49	-1.2
MCW	UDDR	TEAT	CW	FAT	REA	MARB	BMS	BIIS	CHBS
96	1.40	1.30	65	0.048	0.31	0.12	376	449	110

- 2150 is a big bellied, soggy made female that has all the bells and whistles. She ranks in the top 5% for udder.
- 2150 is young, but she is no slouch. Check out her impressive pedigree.

HEREFORD \$CHB ADVANTAGE

Visit HerefordAdvantage.com to get started today!

An industry-changing program from the American Hereford Association and IMI Global to verify and add value to Hereford-influenced feeder cattle with superior genetics, health and management.

REQUIREMENTS

- **Source & Age verification**
- **Genetic merit**
 - Minimum of 50% Hereford genetics
 - Bull battery ranking in top 50% of breed for \$CHB index (bull battery average)
 - Bull ownership transferred (all bulls)
- **Vaccination program – two rounds of vaccinations pre-weaning (minimum)**
 - *Recommended minimum protocol:*



- **BQA certification**

American Hereford Association | 816-842-3757 | 11500 NW Ambassador Drive, Suite 410, Kansas City, MO 64153 | HerefordAdvantage.com

BENEFITS

- **Genetic improvement tool**
 - **Sire EPD and profit index summary**
- **Added market exposure**
 - **Free listing at HerefordMarketplace.com**
- **Enrollment cost - \$3.00/hd. (verification + eID tag)**



Look for this logo in Hereford bull sale catalogs to identify sires meeting the genetic requirements for the Hereford Advantage program.

Understanding Hereford EPDs

The American Hereford Association (AHA) currently produces expected progeny differences (EPDs) for 17 traits and calculates three profit (\$) indexes. AHA's genetic evaluation makes use of a Marker Effects Model that allows the calculation of EPDs by incorporating the pedigree, phenotypic and genomic profile of an animal. Animals that have a genomic profile will be denoted with a GE-EPD logo.

The current suite of Hereford EPDs and \$ indexes includes:

Calving Ease — Direct (CE)

CE EPD is based on calving ease scores and birth weights and is measured on a percentage. CE EPD indicates the influence of the sire on calving ease in females calving at 2 years of age. For example, if sire A has a CE EPD of 6 and sire B has a CE EPD of -2, then you would expect on average if comparably mated, sire A's calves would be born with an 8% more likely chance of being unassisted when compared to sire B's calves.

Birth Weight (BW)

BW EPD is an indicator trait for calving ease and is measured in pounds. For example, if sire A has a BW EPD of 3.6 and sire B has a BW EPD of 0.6, then you would expect on average if comparably mated, sire A's calves would come 3 lb. heavier at birth when compared to sire B's calves. Larger BW EPDs usually, but not always, indicate more calving difficulty. The figure in parentheses found after each EPD is an accuracy value or reliability of the EPD.

Weaning Weight (WW)

WW EPD is an estimate of pre-weaning growth that is measured in pounds. For example, if sire A has a WW EPD of 60 and sire B has a WW EPD of 40, then you would expect on average if comparably mated, sire A's calves would weigh 20 lb. heavier at weaning when compared to sire B's calves.

Yearling Weight (YW)

YW EPD is an estimate of post-weaning growth that is measured in pounds. For example, if sire A has a YW EPD of 100 and sire B has a YW EPD of 70, then you would expect on average if comparably mated, sire A's calves would weigh 30 lb. heavier at a year of age when compared to sire B's calves.

Dry Matter Intake (DMI)

The Dry Matter Intake EPD predicts the daily consumption of pounds of feed. For example, if sire A has a DMI EPD of 1.1 and sire B has a DMI EPD of 0.1, you would expect sire B's progeny, if comparably mated, to consume on average 1 pound of feed less per day.

Scrotal Circumference (SC)

Measured in centimeters and adjusted to 365 days of age, SC EPD is the best estimate of fertility. It is related to the bull's own semen quantity and quality, and is also associated with age at puberty of sons and daughters. Larger SC EPDs suggest younger age at puberty. Yearling sons of a sire with a .7 SC EPD should have yearling scrotal circumference measurements that average 0.7 centimeters (cm) larger than progeny by a bull with an EPD of 0.0 cm.

Sustained Cow Fertility (SCF)

The AHA's new Sustained Cow Fertility EPD (SCF) is a prediction of a cow's ability

to continue to calve from three years of age through twelve years of age, given she calved as a two-year-old. The EPD is expressed as a deviation in the proportion of the ten-possible calving's to twelve years old expressed as a probability. For example, the daughters of a bull with a 30 EPD would have the genetic potential to have one more calf by age twelve than the daughters from a bull with a 20 EPD. In other words, the daughters from the 30 EPD bull would have a 10% greater probability of having one more calf than the bull with a 20 EPD. This is equivalent to saying that the daughters are 10% more likely to remain in the herd to age 12.

Maternal Milk (MM)

The milking ability of a sire's daughters is expressed in pounds of calf weaned. It predicts the difference in average weaning weights of sires' daughters' progeny due to milking ability. Daughters of the sire with a +14 MM EPD should produce progeny with 205-day weights averaging 24 lb. more (as a result of greater milk production) than daughters of a bull with a MM EPD of -10 lb. (14 minus -10.0 = 24 lb.). This difference in weaning weight is due to total milk production during the entire lactation.

Maternal Milk & Growth (M&G)

Maternal Milk & Growth reflects what the sire is expected to transmit to his daughters for a combination of growth genetics through weaning and genetics for milking ability. It is an estimate of daughters' progeny weaning weight. A bull with a 29 lb. M&G EPD should sire daughters with progeny weaning weights averaging 19 lb. heavier than progeny of a bull's daughters with a M&G EPD of 10 lb. (29 minus 10 = 19 lb.). It is equal to one-half the sire's weaning weight EPD, plus all of his MM EPD. No accuracy is associated with this since it is simply a mathematical combination of two other EPDs. It is sometimes referred to as "total maternal" or "combined maternal."

Maternal Calving Ease (MCE)

MCE EPD predicts how easily a sire's daughters will calve at 2 years of age and is measured on a percentage. For example, if sire A has a MCE EPD of 7 and sire B has a CE EPD of -3, then you would expect on average if comparably mated, sire A's daughters would calve with a 10% more likely chance of being unassisted when compared to sire B's daughters.

Mature Cow Weight (MCW)

The MCW EPD was designed to help breeders select sires that will either increase or decrease mature size of cows in the herd. The trait was developed after years of cow weight data collection and the EPD relates directly to the maintenance requirements of a cow herd. For example, if sire A has a MCW EPD of 100 and sire B has an EPD of 85, then you would expect the females of sire A, if mated to similar cows, to be 15 lb. heavier at mature size.

Udder suspension (UDDR)

UDDR EPDs are reported on a 9 (very tight) to 1 (very pendulous) scoring scale. Differences in sire EPDs predict the difference expected in the sires' daughters' udder characteristics when managed in the same environment. For example, if

sire A has a UDDR EPD of 0.4, and sire B has a UDDR EPD of -0.1, the difference in the values is 0.5, or one-half of a score. If daughters of sires A and B are raised and managed in the same environment, you would expect half a score better udder suspension in daughters of sire A, compared to sire B.

Teat size (TEAT)

TEAT EPDs are reported on a 9 (very small) to 1 (very large, balloon shaped) scoring scale. Differences in sire EPDs predict the difference expected in the sires' daughters' udder characteristics when managed in the same environment. For example, if sire A has a teat size EPD of 0.4, and sire B has a teat size EPD of -0.1, the difference in the values is 0.5, or one-half of a score. If daughters of sires A and B are raised and managed in the same environment, you would expect half a score smaller teat size in daughters of sire A, compared to sire B.

Carcass Weight (CW)

Carcass weight is a beneficial trait when considering the impact that pounds have relative to end product value. At the same age constant endpoint, sires with higher values for carcass weight will add more pounds of hot carcass weight compared to sires with lower values for carcass weight. For example, if sire A has a CW EPD of 84 and sire B has a CW EPD 64, then you would expect the progeny of sire A, if harvested at the same age constant endpoint, to have a 20-lb. advantage in terms of hot carcass weight.

Rib Fat (FAT)

The FAT EPD reflects differences in adjusted 365-day, 12th-rib fat thickness based on carcass measurements of harvested cattle. Sires with low, or negative FAT EPDs are expected to produce leaner progeny than sires with higher EPDs. Ultrasound measures are also incorporated into this trait and have been shown to be highly correlated with the performance of slaughter progeny. All data is expressed on a carcass scale.

Ribeye Area (REA)

REA EPDs reflect differences in an adjusted 365-day ribeye area measurement based on carcass measurements of harvested cattle. Sires with relatively higher REA EPDs are expected to produce better-muscled and higher percentage yielding slaughter progeny than will sires with lower REA EPDs. Ultrasound measurements are also incorporated into this trait and have been shown to be highly correlated with the performance of slaughter progeny. All data is expressed on a carcass scale.

Marbling (MARB)

MARB EPDs reflect differences in an adjusted 365-day marbling score (intramuscular fat, IMF) based on carcass measurements of harvested cattle. Breeding cattle with higher MARB EPDs should produce slaughter progeny with a higher degree of IMF and therefore higher quality grades. Ultrasound measurements are also incorporated into this trait and have been shown to be highly correlated with the performance of slaughter progeny. All data is expressed on a carcass scale.

Baldie Maternal Index (BMIS)

The Baldie Maternal Index is a maternally focused index that is based on a production system that uses Hereford x Angus cross cows. Progeny of these cows are directed towards Certified Hereford Beef. This index has significant weight on Sustained Cow Fertility, which predicts fertility and longevity of females. There is a slightly positive weight on Weaning Weight, Mature Cow Weight and Milk which accounts for enough growth but ensures females do not increase inputs. There is some negative emphasis on Dry Matter Intake, but a positive weighting on Carcass Weight which is anticipated to provide profitability from finishing of non-replacement females and castrated males. Marbling and Rib-eye Area are also positively weighted to keep the harvested progeny successful for CHB. This index is geared to identify Hereford bulls that will be profitable when used in a rotational cross with mature commercial Angus cows.

Brahman Influence Index (BIIS)

The Brahman Influence Index is a maternally focused index that is based on a production system that uses Brahman x Hereford cross cows. Progeny of these cows are directed towards a commodity beef market since Certified Hereford Beef does not accept Brahman influenced cattle. This index has significant weight on Sustained Cow Fertility, which predicts fertility and longevity of females. There is a slightly positive weight on Weaning Weight, Mature Cow Weight and Milk which accounts for enough growth but ensures females do not increase inputs. There is some negative emphasis on Dry Matter Intake, but a positive weighting on Carcass Weight which is anticipated to provide profitability in finishing non-replacement females and castrated males. Marbling and Rib-eye Area are also positively weighted to keep harvested progeny successful for a variety of commodity based programs. This index targets producers that use Hereford bulls on Brahman influenced cows.

Certified Hereford Beef Index (CHBS)

The Certified Hereford Beef Index is a terminal sire index that is built on a production system where Hereford bulls are mated to mature commercial Angus cows and all progeny will be targeted for Certified Hereford Beef after the finishing phase. This index has significant weight on Carcass Weight to ensure profit on the rail. As well there is a positive weighting for Average Daily Gain along with a negative weighting on Dry Matter Intake to ensure efficient pounds of growth in the finishing phase. Keep in mind, this production system takes advantage of complimentary breeding with the commercial Angus cow. Although Marbling is weighted positively in this index, a positive weighting for Rib-eye Area and a negative weighting for Back Fat are a greater priority in this index to allow for optimum end-product merit. This is the only index that has no emphasis on fertility. Remember that no replacement heifers are being retained.



PO BOX 836
Woodville, MS 39669

MG/4M SPRING OPEN HOUSE & PRIVATE TREATY SALE

FEBRUARY 25, 2023



4M 66589 DOMINO 2079 ET



LF CHURCHILL 4075 111E ET

**FALL OPEN HOUSE
& PRIVATE TREATY SALE**

SATURDAY, NOVEMBER 18, 2023