



Colyer

HEREFORDS & ANGUS

22nd *Annual*
FEMALE SALE

OCTOBER 7, 2023

at the ranch, Bruneau, Idaho



SALE DATE & TIME

Saturday, October 7, 2023 at 3:00 p.m. (M.S.T.)

Lunch and dinner available

SALE LOCATION

The ranch is located three miles northwest of Bruneau. Bruneau is 20 miles south of Mountain Home on Highway 51, 63 miles from Boise, 100 miles from Twin Falls and 173 miles from Elko.

CONTACT US31058 Colyer Rd., Bruneau, ID 83604 • www.hereford.com • guy@hereford.com
Ranch.....208.845.2313 Guy, cell208.599.0340
Kyle, cell208.250.3924 FAX208.845.2314**ACCOMMODATIONS**Hampton Inn & Suites208.587.7300
Best Western Foothills Inn208.587.8477**HONORED GUESTS
SPECIAL REPRESENTATIVES**Jack Ward, Executive Vice President, American Hereford Association
Kevin Murnin, American Hereford Association.....406.853.4638
Logan Ipsen, Western Livestock Journal916.947.2392
Jared Patterson, Western Livestock Journal208.312.2386
Mark Frisbie, Western Ag Reporter208.890.4517
Rod Wesselman, Special Representative509.750.2185
Jesse Bolin, Special Representative417.830.2835
Dustin Layton, Layton Auction Services405.464.2455
Dwayne Dietz, Special Representative.....406.672.8500
Mark McClintock, Special Representative325.650.4223**EMBRYO TRANSFER
RANCH VETERINARIAN**Galen Lusk, Dean Lusk, DVM, Western Genetics208.890.1164
Jim Dorenkamp, DVM.....208.358.5767**AUCTIONEERS**C.D. "Butch" Booker.....509.989.2855
Dustin Layton405.464.2455
Kyle Colyer208.250.3924**INSURANCE**

Jim Bessler815.762.2641

Live bidding available on LiveAuctions.tv
Contact Katie at 208.599.2962 or tech support at 682.816.4900**SALE TERMS & CONDITIONS**

TERMS ... Terms of the sale are cash unless prior arrangements have been made. When making settlement, please leave specific instructions in writing for transfer and delivery.

SALE CONDITIONS ...

- Each animal will be sold to the highest bidder. The auctioneer will settle any disputes as to bids, and decisions on such matters will be final. Each animal will be at purchaser's risk as soon as sold and will be turned over to the purchaser as soon as practicable after settlement. All announcements made from the auction block on sale day by the owner or the auctioneer will take precedence over statements in the catalog.
- Colyer Herefords will precondition and wean heifers prior to shipment.
- Buyers have the option of leaving females at Colyer Herefords and having them exhibit the heifers at the national shows.
- Buyer must insure their purchase while being in the care of Colyer Herefords.
- The total cost of exhibiting the heifer at Reno will be \$1,500 and Denver, or Fort Worth will be \$1,800 per show. This includes entries, show preparation and related show expenses.
- Due to increased feed costs, an additional \$8/day will be charged while the heifer is at the ranch, beginning November 1, 2023.
- Any banners, ribbons or hardware won will belong to the buyer.
- Buyer will take possession after the respective show and will be responsible for arranging transportation.
- Females that are sold as 1/2 interests, the costs will be split 50/50.
- Ownership choices – One-half interest vs. two retained flushes. We have found that some buyers like to own the entire animal and some like to only own one-half interest, therefore, we have come up with this concept so the buyer can choose which one they would like.
- 1/2 Interest Option: If one-half interest is chosen, the buyer will own one-half of the animal. The buyer will pay one-half of the show cost. It is the same as it has been every year on cattle where we have retained one-half interest. We will keep the female and breed her and when flushed, send half the eggs to the new owner. Colyer Herefords will

pay maintenance costs of the female after her show career. Buyer will pay for their portion of the flush cost when embryos are sent to them or we will alternate every other flush with the new owner, attempting to get equal amounts for each party. If the buyer has the ability to flush the female at their location, they can take possession of the animal and we will assume the opposite position and take one-half the embryos or alternate flushes.

- Retain Two Flush Option: If this option is chosen, the buyer will take possession of the heifer after her show career is complete. If shown, the buyer will pay full show expense. Colyer Herefords will retain the right to flush the female twice after she is in production, at the buyer's convenience, for a minimum of six No. 1 eggs.
- Colyer Herefords retains the right to one flush on all females in the auction.

GUARANTEE ... All cattle are guaranteed to be breeders. In case an adjustment is required, it will be made with a replacement animal of equal value to the animal in question or credit on the purchase of another animal.

GENETIC ABNORMALITIES ... Any cattle with a questionable parentage have been DNA tested and are IEF.

BREEDING INFORMATION ... Current breeding dates and calving dates are furnished in the catalog. Any changes will be announced sale day.

NOTE ... Everyone attending this sale does so at their own risk. Neither the owners or their employees assume liability, legal or otherwise, for any accidents which may occur.

DELIVERY ... Buyers are responsible for shipping expenses. We will help coordinate shipping to combine possible loads. Cattle will be kept for a reasonable length of time following the sale until delivery or pick up can be made.

ABSENTEE BIDS ... If anyone wishes to bid and cannot attend the sale, we would accept phone bids. Phone in bids with satisfaction guaranteed. We realize everyone's busy schedule and the expense of travel. Please feel free to contact Guy or Kyle for any of the sale representatives listed. The sale will be broadcast on LiveAuctions.tv for live Internet bidding.

22nd Annual FEMALE SALE OCTOBER 7, 2023

at the ranch, Bruneau, Idaho

Welcome to our 22nd Annual Fall Female Sale

This is always an exciting sale for us as we offer our “Best of the Best” in females. These females are the best we have in every division. The open heifers are elite in terms of show potential and future donor potential. Among them will be the first Guardian females to sell anywhere in the world. The bred heifers are once again a real strength. Every early bred heifer that is carrying a heifer calf will be offered! This is a must see set of females.

The set of Angus femals are also our very best. Don’t overlook the potential in the Angus division.

The embryo and semen packages also provide our freshest genetics.

The strength of our breeding program are the cow families within it. They have the Phenotype to be show ring competitive and are backed by breed leading numbers.

We truly hope you can come to the ranch to inspect the offering. Pictures and videos must be done in early August for the catalog and the weather is extremely hot. The cattle really come on later as the temperature cools.

Do not hesitate to contact us with questions or comments.

Thankyou for all your continued support of our program.

Guy and Sherry Colyer
Kyle Colyer
Katie & Tige Skaar

Eric Eldridge
Adam Eldridge
Ryan Rogers

Felix Juarez
Juvencio
Joel

Colyer

HEREFORDS & ANGUS

31058 Colyer Road • Bruneau, ID 83604
Guy: 208. 845.2313 • cell: 208.599.0340
Kyle: 208.250.3924
guy@hereford.com • www.hereford.com



C D83 Miles 1266 ET –
Reserve National Champion Female at the
2023 Cattlemen’s Congress. Sold in the 2022 Fall Female Sale
to Potter Ranch Herefords, CA

SELLING HALF-INTEREST



bt 1A



bt 1B



bt 1C



bt 1D



bt 1E



bt 1F

IN LOTS 1A - 1F

1A

GE-EPD

BW 3.2
 WW 64
 YW 106
 MM 29
 M&G 61
 UDDR .. 1.5
 TEAT 1.5
 FAT 0.05
 REA 0.53
 MARB .. 0.36
 \$CHB.... 154

C BAR1 LADY GENESIS 1141 ET

AHA# 44258265 | DOB 01.14.2021 | Polled Hereford Female

LOEWEN GENESIS G16 ET

NJW 79Z Z311 ENDURE 173D ET
 LOEWEN 77 48 MISS 344N 4RB42ET
 DM BR SOONER
 BR GABRIELLE 5082

BR BAILEE 1066 ET

- Hard to make one this good with an elite EPD profile.
- She is a must see and a great replacement for her mother Bailee.
- This is the kind the future is built with.

1B

GE-EPD

BW 3.6
 WW 64
 YW 102
 MM 36
 M&G 68
 UDDR .. 1.2
 TEAT 1.2
 FAT 0.01
 REA 0.39
 MARB .. 0.29
 \$CHB.... 151

C 942 BONNIE BELLE 1069

AHA# 44257596 | DOB 01.07.2021 | Horned Hereford Female

CL 1 DOMINO 942G

CL 1 DOMINO 7131E 1ET
 CL 1 DOMINETTE 664D 1ET
 BR BELLE AIR 6011

C 4038 BONNIE BELLE 9151 ET

C 105Y LADY DOMINO 4038

- Nearly all Horned pedigree.
- Superior numbers and udder quality.
- Easy to find mating's for this kind.

1C

GE-EPD

BW 3.5
 WW 68
 YW 114
 MM 37
 M&G 71
 UDDR .. 1.4
 TEAT 1.4
 FAT 0.07
 REA 0.52
 MARB .. 0.48
 \$CHB.... 173

C 942 4038 BELLA 1120

AHA# 44257639 | DOB 01.10.2021 | Horned Hereford Female

CL 1 DOMINO 942G

CL 1 DOMINO 7131E 1ET
 CL 1 DOMINETTE 664D 1ET

C 4038 BELLA 9164 ET

BR BELLE AIR 6011
 C 105Y LADY DOMINO 4038

- Nearly all Horned pedigree.
- Superior numbers and udder quality.
- Easy to find mating's for this kind.

1D

GE-EPD

BW 2.8
 WW 69
 YW 104
 MM 44
 M&G 79
 UDDR .. 1.4
 TEAT 1.3
 FAT 0.01
 REA 0.69
 MARB .. 0.54
 \$CHB.... 154

C 8257 VALERIE 1030 ET

AHA# 44258289 | DOB 01.04.2021 | Polled Hereford Female

EFBEEF BR VALIDATED B413

EFBEEF TFL U208 TESTED X651 ET
 EFBEEF 4R THYRA Y865

C 4038 CANADA LASS 8257 ET

WLB MR CANADA 10Z 15B
 C 105Y LADY DOMINO 4038

- Great combination of maternal quality and marbling.
- Dark red color.
- Mother 8257 is also a great donor.

1E

GE-EPD

BW 2.8
 WW 45
 YW 66
 MM 33
 M&G 55
 UDDR .. 1.2
 TEAT 1.3
 FAT -0.01
 REA 0.8
 MARB .. 0.04
 \$CHB.... 107

C PURE GOLD LASS 0275

AHA# 44217602 | DOB 08.28.2020 | Horned Hereford Female

C -S PURE GOLD 98170

C GOLD RUSH 1ET
 C MS DOM 93218 1ET

C 88X RIBEYE LADY 5113

NJW 98S R117 RIBEYE 88X ET
 C 105Y LADY DOMINO 3205

- Pure Gold daughters have always been top producers.
- Here is a first calf heifer that has lots of production years.
- Nearly all Horned genetics.

1F

GE-EPD

BW -0.4
 WW 53
 YW 80
 MM 31
 M&G 58
 UDDR .. 1.5
 TEAT 1.5
 FAT 0.04
 REA 0.55
 MARB .. 0.13
 \$CHB.... 127

C 475 BELLE HEIRESS 0267

AHA# 44217595 | DOB 08.27.2020 | Horned Hereford Female

C CJC BELLE HEIR ET

BR BELLE AIR 6011
 C CJC 89T MISS MILES 4264 ET

CL1 DOMINETTE 475B 1ET

CL 1 DOMINO 215Z
 CL 1 DOMINETTE 617S

- This kind of donor will keep you in business.
- Superior calving ease genetics with top teat and udder scores.
- BMI of 575 this one will raise the cattlemen's kind.

SELLING HALF-INTEREST IN LOTS 2A - 2C



Katie Colyer

bt 2A



Katie Colyer

bt 2B



Katie Colyer

bt 2C

2A
ANGUS

BW	-0.3
WW	76
YW	131
MM	35
CEM	8
MATW	..	67
SC	0.76
WS	83
FS	85
GS	46
BS	131

C TRUE NORTH WINNIE 1031 ET

AAA# 20094914 | DOB 01.02.2021 | Angus Female

SQUARE B TRUE NORTH 8052
EXAR WINNIE 1927

S A V RAINFALL 6846
ELBANNA OF CONANGA 1209
PVF INSIGHT 0129
EXAR WINNIE 5291

- Moderate sized young cow with lots of shape.
- Great balance of numbers.
- Top 1% \$W.

2B
ANGUS

BW	2.2
WW	64
YW	127
MM	19
CEM	11
MATW	..	67
SC	1.11
WS	50
FS	123
GS	77
BS	200

C 8071 KNOW HOW LASS 1090 ET

AAA# 20094968 | DOB 01.10.2021 | Angus Female

HOOVER KNOW HOW
CCC GRANITE LADY 8071

HOOVER NO DOUBT
BLKCP EMPRESS ELLSTON L265
CONNELLY BLACK GRANITE
CCC UPSHOT GAL 3095

- Study the numbers here, this one is elite.
- Still has quality and look.
- Top 1% \$C \$B.
- Mother sells as Lot 75.

2C
ANGUS

BW	0.1
WW	68
YW	130
MM	26
CEM	13
MATW	..	84
SC	1.30
WS	63
FS	98
GS	53
BS	151

C 8007 KING HEIRESS 1032 ET

AAA# 20094915 | DOB 01.03.2021 | Angus Female

CONNELLY KING AIR
CCC YETI LASS 8007

LD CAPITALIST 316
PASHA OF CONANGA 557P
PAHR YETI B5
CCC GRANITE LADY 6054

- Young donor that does it all right.
- Great look and lines.
- EPD profile that will keep you in the game.

OPEN HEREFORD HEIFERS



Lot 3



C Bar1 Candy Belle 8089 ET, dam of Lots 3 - 5.



Lot 4



Lot 5

This flush of sisters will be a big attraction on sale day. All of them are a bit different yet they all have a ton of quality. We feel this Lot 3 female is the best show heifer prospect we have ever produced. She is one of those that you never get a bad look. She is so great necked and perfect in her spine and topline. Lot 5 is the most muscular one with a huge top and hip. Lot 4 is the one that is more center and is the combination of the two. These females come from a long line of show winners both top and bottom. Out of a Belle Air daughter and Candy Cane the three time National Champion Female.

3

C BAR1 8089 CANDY 3020 ET

AHA# 44471075 | DOB 01.02.2023 | Polled Hereford Female

BW	3.6	MM	30	TEAT	1.2	MARB ..	0.22
WW	60	M&G	60	FAT	0.03	\$CHB....	141
YW	93	UDDR ..	1.2	REA	0.71		

4

C BAR1 8089 CANDY 3003 ET

AHA# 44471058 | DOB 12.28.2022 | Horned Hereford Female

BW	2	MM	30	TEAT	1.2	MARB ..	0.25
WW	56	M&G	58	FAT	0.03	\$CHB....	143
YW	86	UDDR ..	1.2	REA	0.71		

5

C BAR1 8089 CANDY 3091 ET

AHA# 44471140 | DOB 01.06.2023 | Horned Hereford Female

BW	4.5	ECR 628 ADVANCE 9490 ET	H FHF ADVANCE 628 ET
WW	62		ECR CANDI 5451 ET
YW	96		BR BELLE AIR 6011
MM	30	C BAR1 CANDY BELLE 8089 ET	C CANDY CANE 4030 ET
M&G	61		
UDDR ..	1.2		
TEAT	1.2		
FAT	0.03		
REA	0.71		
MARB ..	0.2		
\$CHB....	140		

OPEN HEREFORD HEIFERS



ECR 628 Advance 9490 ET, sire of Lots 6 & 7.

Lot 6



C CJC 89T Miss Miles 4264 ET, dam of Lots 6 & 7.



Lot 7

6

C CJC 9490 MILES 3015 ET

AHA# 44471070 | DOB 01.01.2023 | Horned Hereford Female

BW 3.9
 WW 56
 YW 87
 MM 25
 M&G 53
 UDDR .. 1.3
 TEAT 1.3
 FAT 0.03
 REA 0.75
 MARB .. 0.15
 \$CHB.... 139

7

C CJC 4264 ADVANCE 3101 ET

AHA# 44471150 | DOB 01.08.2023 | Polled Hereford Female

ECR 628 ADVANCE 9490 ET
 H FHF ADVANCE 628 ET
 ECR CANDI 5451 ET
 C CJC 89T MISS MILES 4264 ET
 C MILES MCKEE 2103 ET
 TH 16G 20N GEMINI 89T

BW 3.9
 WW 56
 YW 87
 MM 25
 M&G 53
 UDDR .. 1.3
 TEAT 1.3
 FAT 0.03
 REA 0.75
 MARB .. 0.15
 \$CHB.... 139

Big time cow power in these two sisters with quality and performance. They are bred to be the donor kind that offer diversity when planning mating's. If you want to breed for numbers they have the phenotype to carry the heavy lifting. If you want to breed some show heifers they are one mating away from making a great one. The structure, build and power is here, out of the many times proven donor 4264. She is also the mother of Belle Heir and many other herd sires.

OPEN HEREFORD HEIFERS



Green JCS Makers Mark 229G, sire of Lots 8 & 9.

Lot 8



C CJC Belle Air Lass 8037, dam of Lots 8 & 9.



Katie Colyer

Lot 9

8

BW	1.5
WW	59
YW	96
MM	32
M&G	62
UDDR ..	1.4
TEAT	1.5
FAT	0.02
REA	0.58
MARB ..	0.33
\$CHB....	148

C 8037 MISS MAKER 3048 ET

AHA# 44471101 | DOB 01.04.2023 | Polled Hereford Female

9

BW	1.5
WW	59
YW	96
MM	32
M&G	62
UDDR ..	1.4
TEAT	1.5
FAT	0.02
REA	0.58
MARB ..	0.33
\$CHB....	148

C 8037 MARY MAKER 3067 ET

AHA# 44475882 | DOB 01.07.2023 | Polled Hereford Female

GREEN JCS MAKERS MARK 229G ET
 BOYD 31Z BLUEPRINT 6153
 11E
 BR BELLE AIR 6011
 C CJC BELLE AIR LASS 8037 ET
 C CJC 89T MISS MILES 4264 ET

Exciting mating that will get your attention. These two sisters bring a lot of things together in one package. Birth to yearling spread with extra IMF but still have the look and phenotype to go with it. This Lot 8 female has a great rib cage with an elegant look. Lot 9 is the more muscular option with a huge top and hip. The donor dam 8037 is the mother of the record selling herd sire Guardian. She sells as Lot 31 in this auction. Owned with Iron Lake Ranch.

OPEN HEREFORD HEIFERS



ECR 628 Advance 9490 ET, sire of Lots 10 & 11.

lot 10



C 88X Notice Me 1313 ET, dam of Lots 10 & 11.



lot 11

10

C CJC 9490 ADVANCE 3038 ET

AHA# 44471091 | DOB 01.03.2023 | Horned Hereford Female

BW 4.3
 WW 55
 YW 81
 MM 29
 M&G 57
 UDDR .. 1.2
 TEAT 1.2
 FAT -0.02
 REA 0.65
 MARB .. 0.12
 \$CHB.... 135

11

C CJC 1313 LASS 3128 ET

AHA# 44471175 | DOB 01.10.2023 | Horned Hereford Female

BW 2.8
 WW 51
 YW 75
 MM 29
 M&G 55
 UDDR .. 1.2
 TEAT 1.2
 FAT -0.01
 REA 0.65
 MARB .. 0.14
 \$CHB.... 135

ECR 628 ADVANCE 9490 ET

C 88X NOTICE ME 1313 ET

H FHF ADVANCE 628 ET
 ECR CANDI 5451 ET
 NJW 98S R117 RIBEYE 88X ET
 C NOTICE ME ET

Interesting pair of females here sired by 9490 out of 1313 who is a full sister to Miles and 1311. This lot 11 heifer is made so well in terms of combining look with power. Extra bone and shape but still has a great look through her neck and head. Lot 10 is on an older recip and hasn't had the start of some of the others, but if you are looking to slip out a green one that has the parts she could be very affordable and a great spring/summer show heifer with the right care.

OPEN HEREFORD HEIFERS



C 88X Notice Me 1311 ET, dam of Lot 12.

bt 12



C 4038 Belle Lass 8086 ET, dam of Lot 13.



bt 13

12	
BW	1.9
WW	56
YW	89
MM	31
M&G	59
UDDR ..	1.4
TEAT	1.5
FAT	0
REA	0.77
MARB ..	0.07
SCHB....	129

C 1311 MARY MAKER 3192 ET

AHA# 44475932 | DOB 02.01.2023 | Polled Hereford Female

GREEN JCS MAKERS MARK 229G ET
BOYD 31Z BLUEPRINT 6153
11E

C 88X NOTICE ME 1311 ET
NUJW 98S R117 RIBEYE 88X ET
C NOTICE ME ET

We are not sure, but this might be the one when all the dust settles. Always bank on the 1311 calves because they will never disappoint. She has a full brother that is a sight to see and will likely be the bull we choose to show this winter. This heifer is behind on condition but not quality. If we were choosing a Junior National type show heifer that will duel as a donor cow this is the one. She is rocket necked and her skeleton and rib shape is right. 1311 is a million dollar cow and without a doubt one of the breeds elite. She is the mother of too many herd sires to list but her most recent, Arlo has been one of her best.

13	
BW	2.3
WW	59
YW	95
MM	34
M&G	64
UDDR ..	1.2
TEAT	1.2
FAT	0.04
REA	0.74
MARB ..	0.18
SCHB....	132

C SANCHO SUZIE 3215

AHA# 44471253 | DOB 02.05.2023 | Horned Hereford Female

ECR 628 IVYS ADVANCE 8923 ET
H FHF ADVANCE 628 ET
ECR MISS SENSATION 4406 E

C 4038 BELLE LASS 8086 ET
BR BELLE AIR 6011
C 105Y LADY DOMINO 4038

February horned female that is a full sister to the Denver Champion herd bull 1084. This mating never gets old because they have so much quality. They have show potential but more important they turn out as cows. Some of our best customers own sisters to this female and they are tremendous cows with the capability to take your operation to the next level. When you study the bottom side of this pedigree you will find our best cows stacked with 4038, 1311 and Notice Me.

OPEN HEREFORD HEIFERS



C 2052 Lady Black Hawk 8336 ET, dam of Lot 14.

Lot 14



C 6133 Frontier Lady 0132 ET, dam of Lot 15.



Lot 15

14

C 0114 8336 PEGGY 3185 ET

AHA# 44471228 | DOB 01.30.2023 | Polled Hereford Female

C BARRACUDA 0114 ET

BEHM 100W CUDA 504C
C 105Y LADY DOMINO 4038
C BLACK HAWK DOWN ET
C 88X RIBEYE LADY 2052

C 2052 LADY BLACK HAWK 8336 ET

Huge numbered female here with some presence and look to go with it. Here is another example of stacking generations of great cows together which gives a breeder the confidence to say this one will be elite as a donor. 4038, 1311, 2052 and Bailee are all in this ones immediate pedigree which will allow for so many options when she becomes a donor.

BW 4.7
WW 71
YW 112
MM 41
M&G 77
UDDR .. 1.3
TEAT 1.4
FAT 0.01
REA 0.53
MARB .. 0.3
SCHB..... 140

15

C 0137 6133 RITA 3046 ET

AHA# 44471099 | DOB 01.03.2023 | Polled Hereford Female

C REAL DEAL 0137 ET

INNISFAIL WHR X651/723 4013 ET
C CJC 89T MISS MILES 4264 ET
TH FRONTIER 174E
C 1008 MILKY WAY 6133 ET

C 6133 FRONTIER LADY 0132 ET

This is the kind that will keep you in business. She is on the right side of breed average for every trait and excels in terms of udder quality and longevity. She is dark red with extra look and body depth. Her skeleton and lines make her so attractive from the side. Her mother 0132 is a great young donor that was flushed as a first calf heifer because of her added udder quality.

BW 2.2
WW 63
YW 96
MM 36
M&G 68
UDDR .. 1.4
TEAT 1.4
FAT 0.04
REA 0.55
MARB .. 0.19
SCHB..... 125

OPEN HEREFORD HEIFERS



Churchill Lady 6474D, dam of Lot 16.

Lot 16



C Milky Way 0061 ET, dam of Lot 17.



Lot 17

16

BW	5.6
WW	64
YW	100
MM	28
M&G	60
UDDR ..	1.4
TEAT	1.3
FAT	0.02
REA	0.69
MARB ..	0.29
SCHB....	142

C GUARDIAN GAL 3064 ET

AHA# 44471117 | DOB 01.04.2023 | Polled Hereford Female

C GKB GUARDIAN 1015 ET

LOEWEN GENESIS G16 ET
C CJC BELLE AIR LASS 8037 ET
NJW 98S R117 RIBEYE 88X ET
CHURCHILL LADY 0200X ET

CHURCHILL LADY 6474D

One of the first Guardian females to sell and they certainly have not disappointed. This one has performance and power with the added look. Her dam 6474 has been one of our favorite 88X daughters and was a perfect mating with Guardian. She sells as Lot 32 with a natural Guardian calf that is very good as well.

17

BW	4
WW	72
YW	108
MM	36
M&G	72
UDDR ..	1.4
TEAT	1.3
FAT	0.07
REA	0.6
MARB ..	0.26
SCHB....	125

C 0195 0061 LASS 3151 ET

AHA# 44471197 | DOB 01.20.2023 | Horned Hereford Female

C CJC 4264/4013/0195

INNISFAIL WHR X651/723 4013 ET
C CJC 89T MISS MILES 4264 ET
TH FRONTIER 174E
C 1008 MILKY WAY 6133 ET

C MILKY WAY 0061 ET

This is donor cow material here. This one just has that look of a brood cow that will maintain her flesh easy and be the kind that makes money. Her sire 0195 was purchased by Sommers in Wyoming and doing a tremendous job. He sired the 26A female in last years auction going to GKB and was named the Champion Polled female in Reno and Division Champion in Denver. Her grandmother 6133 is a former high selling Lot 1 donor going to Bowling in Oklahoma.

OPEN HEREFORD HEIFERS



77 Miss Ellison 28E 2G, dam of Lot 18.

Lot 18



C 88X Notice Me 1313 ET,
maternal grandam of Lot 19.



Lot 19

18

C 1084 SANCHO ELLIE 3196 ET

AHA# 44471237 | DOB 02.01.2023 | Horned Hereford Female

C 8086 SANCHO 1084 ET

77 MISS ELLISON 28E 2G

ECR 628 IVYS ADVANCE 8923 ET

C 4038 BELLE LASS 8086 ET

SHF ELLISON 167Y E149

77 MISS BIG TIME16B Z23 28E

This one is really green in her condition but we couldn't pass her because of her great neck and design. Here is another one that a junior exhibitor should grab ahold of and with time and the right care she will be really good. Not only will she be a competitive show heifer but she has the numbers and cow family's behind her to build a herd around.

19

C 9490 ADVANCE LASS 3243

AHA# 44471281 | DOB 02.24.2023 | Horned Hereford Female

ECR 628 ADVANCE 9490 ET

C CJC 88X COPPER LADY 7218

H FHF ADVANCE 628 ET

ECR CANDI 5451 ET

BR CSF COPPER ET

C 88X NOTICE ME 1313 ET

The youngest female in the sale and we think this one has an elite look. One of the best necked, clean chested females that should be an affordable option for a junior or jackpot show exhibitor. She is not only great fronted but she is square built and has a great hip and hind leg. This one would be fun to show.

BW	3.3
WW	64
YW	106
MM	29
M&G	61
UDDR	..	1.3
TEAT	1.4
FAT	0.04
REA	0.68
MARB	..	0.22
SCHB	140

BW	6.1
WW	66
YW	98
MM	27
M&G	60
UDDR	..	1.2
TEAT	1.2
FAT	-0.02
REA	0.68
MARB	..	0.03
SCHB	128

OPEN HEREFORD HEIFERS



C 5355C Belle Air 1085 ET, sire of Lot 20.

Lot 20

20
 GE-EPD

BW	2.2
WW	57
YW	86
MM	31
M&G	59
UDDR ..	1.3
TEAT	1.3
FAT	0.04
REA	0.57
MARB ..	0.3
\$CHB....	146

C 1085 LADY BELLE 3021

AHA# 44471076 | DOB 01.02.2023 | Horned Hereford Female

C 5355C BELLE AIR 1085 ET

BR BELLE AIR 6011

SULL DIANA 5355C ET

CL 1 DOMINO 215Z

C 215Z STOCKMAN LADY 7349

C LADY STOCKMAN 4293

We love the extra bone and power in this one with added look. She is a good natured heifer that should be another great jackpot or summer show cow. We look for her to be affordable and would love to see a great junior family showing this one.



OPEN HEREFORD HEIFERS



Lot 21, C Lady Belle Air 2269,
Supreme Champion Heifer,
Idaho Junior Livestock Expo

Lot 21



C 4038 Belle Lass 8086 ET, dam of Lot 22.



Lot 22

21	
BW	4.4
WW	72
YW	115
MM	37
M&G	73
UDDR	1.5
TEAT	1.4
FAT	-0.02
REA	1.05
MARB	0.27
SCHB	161

C LADY BELLE AIR 2269

AHA# 44405855 | DOB 08.24.2022 | Horned Hereford Female

C CJC BELLE HEIR ET

C BLACK HAWK LASS 9028

BR BELLE AIR 6011

C CJC 89T MISS MILES 4264 ET

C BLACK HAWK DOWN ET

C 0201 LADY MILES 7210 ET

This will be a sale feature and a great way to kick off the fall born female section. Cruz has shown this heifer all summer with lots of success. She has always been in the mix for overall supreme and on more than one occasion she has beat the big ones. We feel this is one of our best national level prospects that has the tools to compete at any level. She is great fronted, square built and has the running gear for the long haul.

22	
BW	2.7
WW	63
YW	103
MM	31
M&G	63
UDDR	1.3
TEAT	1.3
FAT	0.03
REA	0.62
MARB	0.16
SCHB	134

C 8086 SANCHO LASS 2277 ET

AHA# 44409640 | DOB 08.26.2022 | Horned Hereford Female

ECR 628 IVYS ADVANCE 8923 ET

C 4038 BELLE LASS 8086 ET

H FHF ADVANCE 628 ET

ECR MISS SENSATION 4406 ET

BR BELLE AIR 6011

C 105Y LADY DOMINO 4038

Another great horned fall show prospect that should run with any of them. Full sisters have been purchased by Potter and Silver Fir Farms and have been great show heifers and incredible young cows. When we started the summer show season this female and Lot 21 were very similar and the two we think can compete at a high level. Full brother 1084 was Denver Champion in 2022.

OPEN HEREFORD HEIFERS



Loewen Genesis G16 ET, sire of Lots 23 & 24.

bt 23



C 88X Notice Me 1313 ET, dam of Lot 23 & 24.



bt 24

23

BW	3.3
WW	64
YW	105
MM	31
M&G	63
UDDR ..	1.3
TEAT	1.2
FAT	-0.03
REA	0.65
MARB ..	0.3
SCHB....	167

C 1313 LADY GENESIS 2321 ET

AHA# 44405899 | DOB 09.18.2022 | Polled Hereford Female

24

BW	4
WW	70
YW	112
MM	28
M&G	63
UDDR ..	1.5
TEAT	1.3
FAT	0.01
REA	0.69
MARB ..	0.3
SCHB....	163

C CJC 1313 LADY GENESIS 2265 ET

AHA# 44405852 | DOB 08.22.2022 | Polled Hereford Female

LOEWEN GENESIS G16 ET

C 88X NOTICE ME 1313 ET

NJW 79Z Z311 ENDURE 173D ET
 LOEWEN 77 48 MISS 344N 4RB42ET
 NJW 98S R117 RIBEYE 88X ET
 C NOTICE ME ET

This Lot 23 female is something special and one that will get found. She is flawless in terms of build and design. She will be one that will compete hard this winter and next summer. Lot 24 just keeps coming and don't rule her out when it comes to the show ring. Historically this is the kind of female that goes under the radar and can compete hard at regional and local shows. Donor dam 1313 is a full sister to Miles. She had a very successful show career and then has been a top producer.

OPEN HEREFORD HEIFERS



C Key West 0065, maternal brother to Lots 25 & 26.

Lot 25



C Black Hawk Lass 8019, dam of Lot 25 & 26.



Lot 26

25

C 8019 GENESIS GAL 2297 ET

AHA# 44405875 | DOB 08.29.2022 | Polled Hereford Female

BW	5.7
WW	74
YW	113
MM	32
M&G	69
UDDR	1.4
TEAT	1.3
FAT	0
REA	0.6
MARB	0.24
\$CHB	160

26

C 8019 GENESIS GAL 2281 ET

AHA# 44405863 | DOB 08.28.2022 | Polled Hereford Female

BW	3.2
WW	72
YW	114
MM	34
M&G	70
UDDR	1.4
TEAT	1.5
FAT	0.05
REA	0.65
MARB	0.45
\$CHB	187

LOEWEN GENESIS G16 ET

NJW 79Z Z311 ENDURE 173D ET
 LOEWEN 77 48 MISS 344N 4RB42ET
 C BLACK HAWK DOWN ET
 C 88X RIBEYE LADY 6245

C BLACK HAWK LASS 8019

If you are in search of some elite donor stock then these two females are going to grab your attention. After genomics these females went opposite on some traits but this Lot 25 female is an outlier and she is with some rare company in terms of numbers. She is in the top 1% for every index with superior performance and top 3% IMF. The donor dam 8019 is one impressive cow and the mother of Key West. We look for these to be the kind to be the future.

OPEN HEREFORD HEIFERS



KLD Melania D76 ET, dam of Lot 27.

bt 27



C 6078 Bonnie Belle 9030 ET, dam of Lot 28.



bt 28

27

C D76 GENESIS 2331 ET

AHA# 44405909 | DOB 09.27.2022 | Polled Hereford Female

LOEWEN GENESIS G16 ET NJW 79Z Z311 ENDURE 173D ET
 LOEWEN 77 48 MISS 344N 4RB42ET
 CRR 719 CATAPULT 109
 KLD MELANIA D76 ET RW KLD 122L MINDY Y3078 ET

Show heifer prospect here with a great look. Huge hip and hind leg and comes from a long line of show winners on the bottom side. Deep cherry red color adds to all the other bells and whistles this one has. And when you are done showing her she has numbers that you can work with. Top 1% yearling and top 2% \$CHB.

BW	6
WW	73
YW	125
MM	24
M&G	60
UDDR	..	1.2
TEAT	1.1
FAT	0.04
REA	0.68
MARB	..	0.31
SCHB	166

28

C GUARDIAN LASS 2255 ET

AHA# 44405843 | DOB 08.19.2022 | Polled Hereford Female

C GKB GUARDIAN 1015 ET LOEWEN GENESIS G16 ET
 C CJC BELLE AIR LASS 8037 ET
 C 6078 BONNIE BELLE 9030 ET BR BELLE AIR 6011
 C 88X ENCORE LADY 6078

This is one of the oldest Guardian daughters available and one of the top cow prospects in this entire sale. After writing footnotes and then landing on this one so much good to say and hard to condense and put into words how elite this one really is. You can open the book on her EPD profile but we have been talking about IMF for years and this one not only has it, she has the rest of it to go along with it. This is not just a fancy numbered one that you can't stand to look at. She has a great look with extra pigment and color. Her mother has an ideal udder and a role model type of cow.

BW	1.7
WW	63
YW	96
MM	37
M&G	69
UDDR	..	1.4
TEAT	1.4
FAT	0.08
REA	0.66
MARB	..	0.58
SCHB	162

OPEN HEREFORD HEIFERS



C Key West 0065, sire of Lot 29.

bt 29



NJW 79Z 81E Rita 333G ET, dam of Lot 30.



bt 30

29

C KEY WEST 2291

AHA# 44405871 | DOB 08.29.2022 | Horned Hereford Female

C KEY WEST 0065

C 860U COPPER LASS 7319

C CJC BELLE HEIR ET
C BLACK HAWK LASS 8019
BR CSF COPPER ET
C 860 LADY DOM 1151

This horned Key West daughter is really well made, good looking and stout. She is really good on the move, up headed and attractive. One glance at her numbers tells you she is something that will add value to any operation. She should make a great cow as well.

BW 4.5
WW 73
YW 107
MM 38
M&G 75
UDDR .. 1.3
TEAT ... 1.3
FAT -0.01
REA 0.67
MARB .. 0.23
SCHB.... 162

30

C ILR TUFF GIRL 10H 2252

AHA# 44405840 | DOB 05.20.2022 | Polled Hereford Female

NJW 12A 36E LONG HAUL 284H ET

NJW 79Z 81E RITA 333G ET

NJW LONG HAUL 36E ET
NJW 25W 8Y SPIRITQUEEN 12A
NJW 160B 028X HISTORIC 81E ET
BW 91H 100W RITA 79Z ET

This is a soggy cowy made female that is out of the first calf heifer 333G who is lot 72 in this auction. She is a lot like her mother being very deep ribbed and easy fleshing. Lots of pigment and has that brood cow look. Extreme calving ease numbers with chart topping udder and teat scores.

BW 0
WW 53
YW 89
MM 37
M&G 63
UDDR .. 1.6
TEAT ... 1.5
FAT 0.02
REA 0.66
MARB .. 0.1
SCHB.... 129

HEREFORD PAIRS



31



31B



31A

31

BW	4.3
WW	64
YW	102
MM	32
M&G	64
UDDR ..	1.4
TEAT	1.3
FAT	0
REA	0.59
MARB ..	0.6
SCHB....	176

C CJC BELLE AIR LASS 8037 ET

AHA# 43889907 | DOB 01.06.2018 | Polled Hereford Female

BR BELLE AIR 6011

C CJC 89T MISS MILES 4264 ET

BAR S LHF 028 240
BR BELLE 4082 ET
C MILES MCKEE 2103 ET
TH 16G 20N GEMINI 89T

This is a sale feature and a great way to kick off this years cow sale. At such a young age 8037 has done so much being the mother of the record selling Guardian herd sire along with many great daughters. This is a cow we never thought would be available for sale but Dimitri is needing to sell his partnership cows so she along with many offspring are available to purchase. Her added power, performance and IMF numbers will compliment almost any mating and we feel she is the kind that can lead a program into the future. She has been flushed four times and has produced an average of 11 embryos per flush. She has bred back every other year after flushing her but this year she sells open and ready to flush this fall. She is currently nursing her natural calf so she is ready to roll into the donor pen.

Owned with Iron Lake Ranch

31A

BW	2.2
WW	61
YW	99
MM	32
M&G	63
UDDR ..	1.4
TEAT	1.5
FAT	0.02
REA	0.58
MARB ..	0.31
SCHB....	146

C 8037 MARY MAKER 3202

AHA# 44475886 | DOB 02.01.2023 | Polled Hereford Female

GREEN JCS MAKERS MARK 229G ET

C CJC BELLE AIR LASS 8037 ET

This is a great natural heifer calf and a full sister to the lots 8 and 9 ET heifers in this sale. This is a fun mating because you add all the numbers and power with 8037 and then the look with Makers Mark and end up with one like this. She has it all in one package and is on the right side of breed average for every trait.

Owned with Iron Lake Ranch

BOYD 31Z BLUEPRINT 6153
11E
BR BELLE AIR 6011
C CJC 89T MISS MILES 4264 ET

31B

BW	5.1
WW	72
YW	124
MM	31
M&G	67
UDDR ..	1.3
TEAT	1.3
FAT	0.03
REA	0.69
MARB ..	0.42
SCHB....	179

C 8037 GENESIS GAL 1202

AHA# 44257705 | DOB 02.06.2021 | Polled Hereford Female

LOEWEN GENESIS G16 ET

C CJC BELLE AIR LASS 8037 ET

This is a full sister to Guardian out of the great 8037 cow who is lot 31 in this auction. She weaned a bull calf this fall and so we will sell her as a bred cow in this auction not a pair split. Last fall a full sister sold to Fracta Via Land & Cattle LLC for \$45,000. Another bred full sister sold to Ehlke Herefords for \$15,000. She did a nice job on her first calf and by the time this cow gets into her prime production years she will have a ton of value.

Owned with Iron Lake Ranch

NJW 79Z Z311 ENDURE 173D ET
LOEWEN 77 48 MISS 344N 4RB42
BR BELLE AIR 6011
C CJC 89T MISS MILES 4264 ET

HEREFORD PAIRS



32

32	
BW	0.6
WW	51
YW	77
MM	31
M&G	56
UDDR ..	1.3
TEAT	1.4
FAT	0.05
REA	0.43
MARB ..	0.49
SCHB....	144

C 2052 BLACK HAWK 8300 ET

AHA# 43966909 | DOB 08.17.2018 | Horned Hereford Female

C BLACK HAWK DOWN ET

WLB WINCHESTER POWERBALL 27A

BR BAILEE 1066 ET

C 88X RIBEYE LADY 2052

NJW 98S R117 RIBEYE 88X ET

C MS OUTCROSS 0201 ET

AI bred, due 01.09.2024 to C GKB Guardian 1015 ET.

This cow could easily start the sale but with a cow like 8037 available this one will follow. 8300 does so many things right from a production standpoint and when you glance at her pedigree and see Black Hawk Down out of 2052 you can understand why. She is moderate sized and has a great udder but what is so impressive about this one is her ability to wean such a large percentage of her body weight. This is the kind of cow that will plug a lot of holes with her added IMF and calving ease genetics. She is the perfect blend for Guardian who she is bred back safe to again.



32A

32A	
BW	3.5
WW	63
YW	100
MM	31
M&G	62
UDDR ..	1.4
TEAT	1.4
FAT	0.03
REA	0.62
MARB ..	0.43
SCHB....	157

C GUARDIAN GAL 3005

AHA# 44471060 | DOB 12.30.2022 | Polled Hereford Female

C GKB GUARDIAN 1015 ET

LOEWEN GENESIS G16 ET

C CJC BELLE AIR LASS 8037 ET

C 2052 LADY BLACK HAWK 8300 ET

C BLACK HAWK DOWN ET

C 88X RIBEYE LADY 2052

Without a doubt a sale feature and one that has been a true standout all spring. This female is fun to look at and we honestly hate to sell this kind because we realize what this one can turn into. She has the power and performance with added color and look. Her EPD profile is nearly flawless and we feel this will be a great representation of what Guardian can do.



33

33	
BW	3.2
WW	50
YW	71
MM	25
M&G	50
UDDR ..	1.3
TEAT	1.4
FAT	0.01
REA	0.62
MARB ..	0.1
SCHB....	105

CHURCHILL LADY 6474D

AHA# 43823220 | DOB 09.19.2016 | Polled Hereford Female

NJW 98S R117 RIBEYE 88X ET

SHF RIB EYE M326 R117

NJW 9126J DEW DOMINO 98S

CHURCHILL LADY 0200X ET

GOLDEN OAK OUTCROSS 18U

CL 1 DOMINETTE 825H

AI bred, due 01.04.2024 to C Arlo 2135 ET.

These 88X daughters are a joy to have in a herd of cattle. Great udders, easy fleshing and wean calves that will mash down the scales. When 6474 was a first calf heifer she was no doubt the donor kind. She has been flushed 6 times for an average of 13 embryos per flush. She is nursing this great natural Guardian daughter and bred back to calve to Arlo early January. These will be some of the first Arlo calves born and being out of this donor should be a great mating.



33A

33A	
BW	3.6
WW	59
YW	92
MM	28
M&G	58
UDDR ..	1.4
TEAT	1.3
FAT	0.03
REA	0.69
MARB ..	0.34
SCHB....	145

C 6474 GUARDIAN LASS 3161

AHA# 44471207 | DOB 01.25.2023 | Horned Hereford Female

C GKB GUARDIAN 1015 ET

LOEWEN GENESIS G16 ET

C CJC BELLE AIR LASS 8037 ET

CHURCHILL LADY 6474D

NJW 98S R117 RIBEYE 88X ET

CHURCHILL LADY 0200X ET

This is one of our favorite Guardian calves with that added look and power. She will be one of the more popular females and this shows you what Guardian will do with a moderate, nice made cow that needs more of a boost on performance. This calf has the color and look that you would expect with a set of values to match.

HEREFORD PAIRS

34



BW 3.8
 WW 59
 YW 85
 MM 36
 M&G 65
 UDDR .. 1.1
 TEAT 1.1
 FAT -0.05
 REA 0.61
 MARB .. 0.28
 SCHB.... 135

C 88X 1008X CANDY 7101 ET

AAHA# 43791072 | DOB 01.13.2017 | Polled Hereford Female

NJW 98S R117 RIBEYE 88X ET

SHF RIB EYE M326 R117
 NJW 9126J DEW DOMINO 98S
 C-S PURE GOLD 98170
 RR BONDED LADY P824

HHR PAY IN GOLD 1008X ET

AI bred, due 01.10.2024 to C Arlo 2135 ET.

Here is a full sister to Eye Candy and Candy Cane both National Champion females. This cow has an exceptional calf on her side and one of the main reasons she is in this auction. She is in the top 10% for IMF and the top 15% for REA and \$CHB. Dark red color and lots of pigment. Bred back early January to have an Arlo calf. That will be a great pedigree.



bt 34



bt 34A

34A

BW 5.7
 WW 62
 YW 94
 MM 31
 M&G 62
 UDDR .. 1.1
 TEAT 1.1
 FAT 0
 REA 0.73
 MARB .. 0.11
 \$CHB.... 132

C 88X SANCHO LASS 3022

AAHA# 44471077 | DOB 01.02.2023 | Horned Hereford Female

ECR 628 ADVANCE 9490 ET

H FHF ADVANCE 628 ET
 ECR CANDI 5451 ET

C 88X 1008X CANDY 7101 ET

NJW 98S R117 RIBEYE 88X ET
 HHR PAY IN GOLD 1008X ET

This one will no doubt be one of the popular calves this fall. She is a joy to look at with her added shape and bone along with that elite look through her front third. She will run with any of the ET calves and we feel that she could have a big future in the showing. Her mother is a full sister to National Champions Eye Candy and Candy Cane and with her top side of 9490 it is no wonder why she has this look.

35



BW 4.9
 WW 50
 YW 74
 MM 33
 M&G 58
 UDDR .. 1.1
 TEAT 1.2
 FAT 0.04
 REA 0.53
 MARB .. 0.34
 SCHB.... 138

C BELLE 8138

AAHA# 43890002 | DOB 01.16.2018 | Horned Hereford Female

BR BELLE AIR 6011

BAR S LHF 028 240
 BR BELLE 4082 ET
 C LR DIESEL 2030 ET
 CL 1 DOMINETTE 812U 1ET

C 812U DIESEL LADY 5053 ET

AI bred, due 01.09.2024 to C Barracuda 0114 ET.

Highly pigmented, freckle faced cow that is nice sized and square built. Her pedigree is nearly all horned genetics with extra IMF. Her calf is stout and being bred to Barracuda should be the perfect blend to tone down the birth and add carcass merit and color.



bt 35



bt 35A

35A

BW 7.5
 WW 66
 YW 109
 MM 28
 M&G 61
 UDDR .. 1.2
 TEAT 1.2
 FAT 0.01
 REA 0.66
 MARB .. 0.18
 SCHB.... 142

C 9354 VAL 3129

AAHA# 44471176 | DOB 01.10.2023 | Horned Hereford Female

C BAR1 BAILEE VALOR 9354

HAPP BK VALOR 37C ET
 BR BAILEE 1066 ET

C BELLE 8138

BR BELLE AIR 6011
 C 812U DIESEL LADY 5053 ET

If you like great footed, big boned cattle with power and performance this female is the ticket. We realize she is higher on birth but this one has the power to carry these lighter weight sires and actually end up with some product. Top 10% for WW and YW.

HEREFORD PAIRS



36



36A

36

BW 2
 WW 58
 YW 96
 MM 38
 M&G 67
 UDDR .. 1.3
 TEAT 1.4
 FAT -0.02
 REA 0.55
 MARB .. 0.31
 SCHB.... 139

C 7270 LADY WILDCAT 9100

AHA# 44019152 | DOB 01.08.2019 | Polled Hereford Female

C 4088 WILDCAT 7270 ET
 C HANDSHAKE LADY 4201

C ETF WILDCAT 4248 ET
 C 88X RIBEYE LADY 4088
 NJW 98S 100W HANDSHAKE 82Y
 C 860U DOMINETTE 0164 ET

AI bred, due 01.05.2024 to C Genesis 2113 ET.

This is a deep red, heavy pigmented cow that has a set of numbers that will keep a breeder in the game from all angles. She is attractive and well balanced with a standout look. She is bred to calve early January to one of our popular Champion pen bulls 2113. He was the best numbered of the three and had extra IMF so we decided to double down with this mating.

36A

BW 2.2
 WW 62
 YW 97
 MM 36
 M&G 67
 UDDR .. 1.4
 TEAT 1.5
 FAT -0.03
 REA 0.62
 MARB .. 0.31
 SCHB.... 148

C KEY WEST LASS 3044

AHA# 44471097 | DOB 01.03.2023 | Polled Hereford Female

C KEY WEST 0065
 C 7270 LADY WILDCAT 9100

C CJC BELLE HEIR ET
 C BLACK HAWK LASS 8019
 C 4088 WILDCAT 7270 ET
 C HANDSHAKE LADY 4201

This is one of the stoutest, big ribbed Key West daughters available. This one should be a great choice for making cows with tremendous udder and teat scores but still has calving ease and chart topping growth. These are sometimes the kind that slip by and you see as a two year old and wish you owned her.

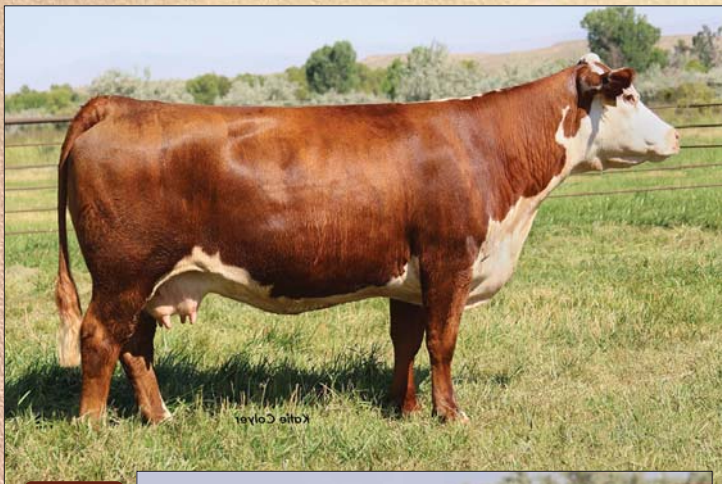

37



37A

37

BW 4.9
 WW 68
 YW 104
 MM 33
 M&G 67
 UDDR .. 1.2
 TEAT 1.3
 FAT 0.01
 REA 0.68
 MARB .. 0.14
 SCHB.... 143

C BLACK HAWK LADY 7096

AHA# 43791067 | DOB 01.12.2017 | Polled Hereford Female

C BLACK HAWK DOWN ET
 C HANDSHAKE LADY 4201

WLB WINCHESTER POWERBALL 27A
 BR BAILEE 1066 ET
 NJW 98S 100W HANDSHAKE 82Y
 C 860U DOMINETTE 0164 ET

AI bred, due 01.02.2024 to C Barracuda 0014 ET.

These Black Hawk daughters are productive cows and always raise some of our best calves. This a solid cow in the middle of some productive years to come. She has a solid set of numbers and ratios. She has always bred back quickly and had a January calf every since she was a first calf heifer. This year she is due to Barracuda early January and with his look and numbers this could be a great mating.

37A

BW 1.9
 WW 61
 YW 95
 MM 31
 M&G 62
 UDDR .. 1.4
 TEAT 1.4
 FAT 0.01
 REA 0.68
 MARB .. 0.26
 SCHB.... 152

C BELLE HEIRESS 3034

AHA# 44471087 | DOB 01.02.2023 | Polled Hereford Female

C CJC BELLE HEIR ET
 C BLACK HAWK LADY 7096

BR BELLE AIR 6011
 C CJC 89T MISS MILES 4264 ET
 C BLACK HAWK DOWN ET
 C HANDSHAKE LADY 4201

Solid choice in this female that just doesn't have anything wrong with her. She blends high calving ease with growth and carcass as well as any. Being out of Belle Heir and this Black Hawk Down daughter, udder quality will be a for sure deal.

HEREFORD PAIRS

38

GE EPD

BW	2.6
WW	55
YW	87
MM	34
M&G	62
UDDR	1.3
TEAT	1.4
FAT	0.05
REA	0.46
MARB	0.25
SCHB	130

C MS SPECIAL EDITION 7357

AHA# 43871952 | DOB 08.24.2017 | Polled Hereford Female

C SPECIAL EDITION 6105 ET CRR 5280
 C 88X NOTICE ME 1311 ET
 C R111 HOMETOWN LADY 3264 ET NJW 73S W18 HOMETOWN 10Y ET
 -S LADY ADVANCE 176L R111 ET

AI bred, due 01.29.2024 to C Cuda Belle 2111.

Powerful dark red cow and when you see her calf you will agree that she can add a ton of product to her calves. She has a nursing ratio of 102 and this calf she has at her side will surely raise that to a higher level. She has a 527 BMI and in the top 15% for IMF. With her calving ease genetics she should be able to have a herd sire or donor cow bred to 2111. He was the popular lot 46 bull from our spring bull sale and we used him as heavy as any young sire in a long time.



lot 38



lot 38A

38A

BW	2.9
WW	61
YW	94
MM	34
M&G	65
UDDR	1.4
TEAT	1.5
FAT	0
REA	0.57
MARB	0.27
SCHB	144

C KEY WEST LASS 3029

AHA# 44471083 | DOB 01.02.2023 | Polled Hereford Female

C KEY WEST 0065 C CJC BELLE HEIR ET
 C BLACK HAWK LASS 8019
 C MS SPECIAL EDITION 7357 C SPECIAL EDITION 6105 ET
 C R111 HOMETOWN LADY 3264 ET

Check out the EPD profile on this one. No holes in her numbers and has the look of a big time brood cow. She is one of the deepest bodied, cowy made heifers in the entire sale. We are excited to get these Key West daughters in production because of the maternal lines that are stacked deep in the pedigree, mainly 8019 who we consider a role model cow.

39

BW	0.9
WW	51
YW	75
MM	30
M&G	56
UDDR	1.3
TEAT	1.3
FAT	0.04
REA	0.41
MARB	0.34
SCHB	139

C 240 BELLE 7342 ET

AHA# 43822558 | DOB 06.18.2017 | Horned Hereford Female

BAR S LHF 028 240 CHURCHILL SENSATION 028X
 CHURCHILL LADY 078X
 BR BELLE 4082 ET GOLDEN OAK OUTCROSS 18U
 BR CSF BRIELLE 8052 ET

AI bred, due 01.07.2024 to C GKB Guardian 1015 ET.

Very attractive made cow here that has the capability to pass on lots of phenotype to her offspring. She is a full sister in blood to Belle Air the two time National Champion and Supreme overall in Denver. Top 10% IMF with low BW and calving ease genetics. She is bred back to Guardian and with his performance and color they should really compliment each other.



lot 39



lot 39A

39A

BW	2.9
WW	61
YW	96
MM	31
M&G	61
UDDR	1.4
TEAT	1.3
FAT	0.04
REA	0.58
MARB	0.44
SCHB	161

C GUARDIAN GAL 3061

AHA# 44471114 | DOB 01.05.2023 | Horned Hereford Female

C GKB GUARDIAN 1015 ET LOEWEN GENESIS G16 ET
 C CJC BELLE AIR LASS 8037 ET
 C 240 BELLE 7342 ET BAR S LHF 028 240
 BR BELLE 4082 ET

Another Guardian daughter who has the look and EPD profile to benefit any operation. This is a great blend of genetics being out of a blood sister to Belle Air so you get generations of high IMF carcass cattle with quality and phenotype. She is in the top 3% for both IMF and \$CHB.

HEREFORD PAIRS



40



40A

40

40
 AHA# 44197617 | DOB 11.12.2020 | Polled Hereford Female
 BW 2.6
 WW 58
 YW 93
 MM 27
 M&G 56
 UDDR .. 1.3
 TEAT 1.3
 FAT 0.02
 REA 0.67
 MARB .. 0.11
 SCHB.... 116

ILR 4R LADY RED 75H

AHA# 44197617 | DOB 11.12.2020 | Polled Hereford Female
 FELTONS LEGEND 242
 MSU TCF REVOLUTION 4R
 MSU TCF RACHAEL ET 54N
 CHURCHILL RED BULL 200Z
 H PG SAVANNAH 5568 ET
 ILR 200Z LADY 854

AI bred, due 02.26.2024 to C Arlo 2135 ET.

75H was along side 854 cow in the Iron Lake dispersion and here she is as a first calf heifer bred back to Arlo to calve this spring. She is clean fronted and level topped. Her calf is one of the youngest females in the sale.

40A

40A
 AHA# 44471277 | DOB 02.21.2023 | Polled Hereford Female
 BW 4
 WW 65
 YW 101
 MM 31
 M&G 63
 UDDR .. 1.4
 TEAT 1.4
 FAT -0.02
 REA 0.68
 MARB .. 0.17
 SCHB.... 134

C WESTERN LASS 3239

AHA# 44471277 | DOB 02.21.2023 | Polled Hereford Female
 C CJC BELLE HEIR ET
 C BLACK HAWK LASS 8019
 MSU TCF REVOLUTION 4R
 ILR 200Z LADY 854
 C KEY WEST 0065
 ILR 4R LADY RED 75H

Here is a late February heifer sired by Key West. She is a little behind in terms of condition in relation to some but with Key West and his maternal background we feel this one could be a great addition. She is great necked and with more time to develop she has the parts.

41

41
 AHA# 44122866 | DOB 01.03.2020 | Polled Hereford Female
 BW 4.5
 WW 54
 YW 86
 MM 25
 M&G 52
 UDDR .. 1.2
 TEAT 1.2
 FAT 0.05
 REA 0.61
 MARB .. 0.01
 SCHB.... 102

C CLASSY LASS 0034

AHA# 44122866 | DOB 01.03.2020 | Polled Hereford Female
 ECR WHO MAKER 210 ET
 T/R BPF AMERICANCLASSIC 561CET
 TFR PARIS 415 ET
 C R111 SENTINEL 2264 ET
 C LADY BOUNTY 1293 ET
 C 2264 LADY SENTINEL 5027

AI bred, due 01.03.2024 to C Barracuda 0114 ET.

Raise some show heifers out of this American Classic daughter. He has sired as many Champions as any sire recently and these daughters will add look and power. She is bred to Barracuda to calve early January and with his look and color this could be a great mating either bull or heifer. His EPD profile will mate well with this cow.

41A

41A
 AHA# 44471127 | DOB 01.06.2023 | Polled Hereford Female
 BW 5.1
 WW 57
 YW 90
 MM 25
 M&G 54
 UDDR .. 1.2
 TEAT 1.2
 FAT 0.06
 REA 0.71
 MARB .. 0.02
 SCHB.... 122

C 9490 ADVANCE LASS 3076

AHA# 44471127 | DOB 01.06.2023 | Polled Hereford Female
 H FHF ADVANCE 628 ET
 ECR 628 ADVANCE 9490 ET
 ECR CANDI 5451 ET
 T/R BPF AMERICANCLASSIC 561CET
 C 2264 LADY SENTINEL 5027
 C CLASSY LASS 0034

Nice show heifer prospect that is bred to be in the ring. She is sharp necked and has a lot of natural shape. She is on the green side right now but projects to be a great summer jackpot female or Junior National kind.



41



41A

BRED HEREFORD HEIFERS

All bred heifers carry a confirmed heifer calf pregnancy.

42



BW 3
 WW 68
 YW 112
 MM 29
 M&G 63
 UDDR .. 1.3
 TEAT 1.4
 FAT 0.08
 REA 0.93
 MARB .. 0.56
 \$CHB.... 207

C CJC 4264 LADY GENESIS 1295 ET

AHA# 44293650 | DOB 08.28.2021 | Polled Hereford Female

LOEWEN GENESIS G16 ET

NJW 79Z Z311 ENDURE 173D ET
 LOEWEN 77 48 MISS 344N 4RB42ET
 C MILES MCKEE 2103 ET
 TH 16G 20N GEMINI 89T

C CJC 89T MISS MILES 4264 ET

AI bred, due 01.13.2024 to NJW 98S R117 Ribeye 88X ET.
 Every year we have a number of females we hate to leave the ranch and this female is sure one of them. The way she is bred she could take you to the next level. 4264 daughters are hard to part with as she is the dam of Belle Heir, Real Deal and 0195 to name a few and has produced \$388,000 in actual sales. She has 30 progeny scanned for an IMF ratio of 124.

Retaining 1/2 embryo interest.



C CJC 89T Miss Miles 4264 ET, dam of lot 42.

Lot 42

43



BW 4.3
 WW 67
 YW 101
 MM 26
 M&G 60
 UDDR .. 1.3
 TEAT 1.4
 FAT -0.04
 REA 0.63
 MARB .. 0.38
 \$CHB.... 154

C 7057 LADY BLACK HAWK 1257

AHA# 44293617 | DOB 08.24.2021 | Polled Hereford Female

C 4212 BLACK HAWK 7057 ET

C BLACK HAWK DOWN ET
 C 95T LADY TRUST 4212 ET
 C MILES MCKEE 2103 ET
 C MISS RAMBO 8058

C MISS MILES MCKEE 6231

AI bred, due 01.13.2024 to C Cuda Belle 2111.
 A high performing female by 7057. They are making tremendous females for both us and Copper Creek in Canada. She sports a WWR of 105 and YWR of 108 with an impressive EPD profile. Top 10% Weaning, top 20% Yearling, top 20% teat, top 10% CWT, top 5% IMF top 15% Ribeye and top 4% \$CHB.

Retaining 1/2 embryo interest.



C 4212 Black Hawk 7057 ET, sire of Lot 43.

Lot 43

44



BW 2.9
 WW 74
 YW 118
 MM 33
 M&G 70
 UDDR .. 1.3
 TEAT 1.3
 FAT 0.06
 REA 0.63
 MARB .. 0.26
 \$CHB.... 157

C LADY GENESIS 1292

AHA# 44293648 | DOB 08.28.2021 | Polled Hereford Female

LOEWEN GENESIS G16 ET

NJW 79Z Z311 ENDURE 173D ET
 LOEWEN 77 48 MISS 344N 4RB42ET
 WLB MR CANADA 10Z 15B
 C 88X RIBEYE LADY 4081

C 88X CANADA LASS 8052

AI bred, due 01.13.2024 to NJW 98S R117 Ribeye 88X ET.
 If you are looking for an elite numbered female take a look here. Nice birth and calving ease and then top 1% WEPD, top 2% YEPD, top 10% Milk, top 1% CWT, top 15% for both IMF and REA and top 3% for \$CHB. One of the power cows with so much body mass and capacity and then shows excellent femininity.



Loewen Genesis G16 ET, sire of Lot 44.

Lot 44

BRED HEREFORD HEIFERS

All bred heifers carry a confirmed heifer calf pregnancy.



bt 45

45



BW	1.9
WW	58
YW	92
MM	27
M&G	56
UDDR	..	1.4
TEAT	1.3
FAT	0.03
REA	0.58
MARB	..	0.34
\$CHB	148

C BELLE HEIRESS 2027

AHA# 44359730 | DOB 01.03.2022 | Horned Hereford Female
 BR BELLE AIR 6011
C CJC BELLE HEIR ET C CJC 89T MISS MILES 4264 ET
C MISS CANADA 8387 CRR 5280
 SULL DIANA 5355C ET

AI bred, due 01.13.2024 to C Cuda Belle 2111.

With all the extra pigment, this one will be hard to miss. Red to the ground, rednecked with extra facial pigment. She has a real broody look with her overall design. Big ribbed and extra body capacity. Hard to find this type that still have this kind of EPD profile. Top 10% for IMF, \$CHB and Stayability, Top 15% for CED and Udder. She gives you numerous breeding options.



C Belle Heiress 2027



bt 46

46



BW	2
WW	55
YW	83
MM	30
M&G	58
UDDR	..	1.3
TEAT	1.4
FAT	0.04
REA	0.48
MARB	..	0.23
\$CHB	129

C 0137 RITA 2149

AHA# 44359839 | DOB 01.23.2022 | Polled Hereford Female
 INNISFAIL WHR X651/723 4013 ET
C REAL DEAL 0137 ET C CJC 89T MISS MILES 4264 ET
C LADY BLACK HAWK 9184 C BLACK HAWK DOWN ET
 C LADY MILES 7068

AI bred, due 01.22.2024 to C Cuda Belle 2111.

A female with a real broody look. Very feminine, deep bodied with lots of capacity. Love the way her head comes out nice and high off of her neck. Her dam by Black Hawk Down is a super uddered young female. A nice set of balanced EPD's gives you lots of mating options going forward.



C Real Deal 0137 ET, sire of Lot 46.



bt 47

47



BW	4.9
WW	71
YW	117
MM	27
M&G	63
UDDR	..	1.3
TEAT	1.3
FAT	0.03
REA	0.76
MARB	..	0.2
\$CHB	150

C 6084 GENESIS GAL 2206

AHA# 44359894 | DOB 02.07.2022 | Polled Hereford Female
 NJW 79Z Z311 ENDURE 173D ET
LOEWEN GENESIS G16 ET LOEWEN 77 48 MISS 344N 4RB42ET
 CRR 5280
C 1311 5280 LADY 6084 ET C 88X NOTICE ME 1311 ET

AI bred, due 01.12.2024 to C Cuda Belle 2111.

A heifer that is extremely feminine, clean fronted and extra body length. Really hard to fault. Her mother was a top donor for us and is now a donor for Omar Garcia in Mexico and was Grand Champion female as a calf in Reno. Note the 1311 donor cow in the pedigree. Excellent growth and carcass figures being in the top 2% for WEPD and YEPD and Top 30% for IMF, top 3% for Ribeye and top 10% \$CHB.



C 1311 5280 Lady 6084 ET, dam of Lot 47.

BRED HEREFORD HEIFERS

48

AAEP
GE-EPD

BW 2.1
WW 68
YW 110
MM 25
M&G 59
UDDR ... 1.2
TEAT ... 1.1
FAT 0.05
REA 0.71
MARB ... 0.48
SCHB.... 179

C LADY GENESIS 1268

AAHA# 44293628 | DOB 08.25.2021 | Polled Hereford Female

LOEWEN GENESIS G16 ET

NJW 79Z Z311 ENDURE 173D ET
LOEWEN 77 48 MISS 344N 4RB42ET
CRR 5280
C 88X 7050 RIBEYE LADY 4129 ET

C 5280 NANCY 7253 ET

AI bred, due 01.13.2024 to NJW 98S R117 Ribeye 88X ET.
Here is a female with a striking profile and very complete in her design. Goggle eyed and very elongated through her front end with lots of rib shape. Extra body width. Grand dam is a full blood sister to Miles McKee and 1/2 interest sold to Bowling Ranch, OK. Super carcass numbers being in the top 2% for IMF, Top 5% REA, Top 3% CWT and top 1% for \$CHB as well as top 10% For WEPD and YEPD.



C Lady Genesis 1268

Lot 48

49

AAEP
GE-EPD

BW 5.5
WW 61
YW 97
MM 28
M&G 58
UDDR ... 1.1
TEAT ... 1
FAT 0.03
REA 0.74
MARB ... 0.25
SCHB.... 151

C 5465 GENESIS 1286 ET

AAHA# 44293644 | DOB 08.27.2021 | Horned Hereford Female

LOEWEN GENESIS G16 ET

NJW 79Z Z311 ENDURE 173D ET
LOEWEN 77 48 MISS 344N 4RB42ET
C MILES MCKEE 2103 ET
TCC MS DIANA 01

SULL DIANA'S MILES 5465 ET

AI bred, due 01.13.2024 to C Cuda Belle 2111.
A female that has tremendous donor potential. A red necked, long bodied female with 100% eye pigment. Her mother is a big bodied Miles McKee daughter that is by the famous Denver Champion female Diana. Her EPD profile is top notch being in the top 15% for Weaning, 20% for Yearling and IMF, top 4% for REA and top 10% for \$CHB.



5355C full sister to dam of Lot 49.

Lot 49

50

AAEP
GE-EPD

BW 3.3
WW 67
YW 98
MM 30
M&G 63
UDDR ... 1.3
TEAT ... 1.3
FAT 0.05
REA 0.45
MARB ... 0.36
SCHB.... 131

C 0195 MILKY WAY 2186

AAHA# 44359875 | DOB 02.01.2022 | Polled Hereford Female

C CJC 4264/4013/0195

INNISFAIL WHR X651/723 4013 ET
C CJC 89T MISS MILES 4264 ET
NJW 98S R117 RIBEYE 88X ET
HHR PAY IN GOLD 1008X ET

C 1008 MILKY WAY 6133 ET

AI bred, due 01.13.2024 to C Barracuda 0114 ET.
Here is a female that has all the qualities to make a powerhouse donor female. Her dam, Milky Way is one of our most popular females and 1/2 interest was purchased by Bowling Ranch, OK. Sire 0195 is an elite carcass sire and had a IMF ratio of 201% and is a herd sire for us and Jonita Sommers. Her numbers indicate she will be one to follow going forward! Top 10% for WEPD, top 20% for YEPD and \$CHB top 25% for Milk and top 10% for IMF.



C 1008 Milky Way 6133 ET, dam of Lot 50.

Lot 50

BRED HEREFORD HEIFERS

All bred heifers carry a confirmed heifer calf pregnancy.



bt 51

51	
BW	5.1
WW	62
YW	92
MM	29
M&G	60
UDDR ..	1.3
TEAT	1.4
FAT	0.05
REA	0.43
MARB ..	0.21
SCHB.....	130



C 0137 REAL LASS 2050

AHA# 44359749 | DOB 01.06.2022 | Polled Hereford Female

C REAL DEAL 0137 ET

INNISFAIL WHR X651/723 4013 ET
C CJC 89T MISS MILES 4264 ET
NJW 98S R117 RIBEYE 88X ET
C 860 LADY DOM 1109

C 88X RIBEYE LADY 3156

AI bred, due 01.13.2024 to C Barracuda 0114 ET.
A fancy made female that is level in her design and structurally correct. Love the udder development and a real brood cow in the making. Her 10 year old dam is one of the heaviest milking cows on the ranch with several daughters retained in the herd. Top 20% for WEPD, Teat, IMF and \$CHB. Top 15% for Stayability.

C Real Deal 0137 ET, sire of Lot 51.



bt 52

52	
BW	5.2
WW	73
YW	115
MM	28
M&G	64
UDDR ..	1.3
TEAT	1.3
FAT	0.03
REA	0.84
MARB ..	0.53
SCHB.....	173



C BAILEES VALIDATED 1294

AHA# 44294550 | DOB 08.28.2021 | Polled Hereford Female

EFBEEF BR VALIDATED B413

EFBEEF TFL U208 TESTED X651 ET
EFBEEF 4R THYRA Y865
C DOUBLE YOUR MILES 6077 ET
BR BAILEE 1066 ET

C BAR 1 BAILEES LADY 7358 ET

AI bred, due 01.13.2024 to C Cuda Belle 2111.
Be sure and check out this female by the carcass giant Validated. Big bodied, easy fleshing, soft made, broody looking donor prospect. Also note that her grand dam is the ever popular Bailee! As you would suspect her carcass data is off the charts with both IMF and Ribeye in the top 2%, top 1% for \$CHB. She is also in the top 2% for WEPD and top 3% for YEPD.

BR Bailee 1066 ET, dam of Lot 52.



bt 53

53	
BW	1.2
WW	54
YW	83
MM	25
M&G	52
UDDR ..	1.5
TEAT	1.5
FAT	0.02
REA	0.41
MARB ..	0.32
SCHB.....	128



C 2052 BELLE HEIRESS 2085

AHA# 44359781 | DOB 01.09.2022 | Horned Hereford Female

C CJC BELLE HEIR ET

BR BELLE AIR 6011
C CJC 89T MISS MILES 4264 ET
C DOUBLE YOUR MILES 6077 ET
C 2052 LADY VIC 5143 ET

C 2052 VIC DOUBLE MILES 9344

AI bred, due 01.12.2024 to C Cuda Belle 2111.
A highly pigmented female with big goggle eyes, red necked and red to the ground. Excellent body length and squared out long and level through her hip. Top 10% for CED and IMF, top 4% for Udder and 1% for teat size.

C 2052 Belle Heiress 2085

BRED HEREFORD HEIFERS

54

AHA
GE EPD

BW 3.2
WW 73
YW 112
MM 30
M&G 66
UDDR .. 1.4
TEAT 1.4
FAT 0.08
REA 0.4
MARB .. 0.44
SCHB.... 157

C G16 GENESIS LASS 2164

AHA# 44359854 | DOB 01.26.2022 | Polled Hereford Female

LOEWEN GENESIS G16 ET

NJW 79Z Z311 ENDURE 173D ET
LOEWEN 77 48 MISS 344N 4RB42ET
BR BELLE AIR 6011
C 1311 5280 LADY 6084 ET

C 6084 6011 BELLE 0190 ET

AI bred, due 01.12.2024 to C Barracuda 0114 ET.
A moderate framed, big bodied female. Big red eyes, rednecked and red to the ground. Don't overlook this one as every one of the females in her pedigree has been donors for us including her mother. WWR of 108, YWR of 103. Top 2% for WEPD, Top 3% YEPD, top 3% IMF, top 4% CWT and \$CHB and Top 20% Teat and Udder.



Lot 54

C 6084 6011 Belle 0190 ET, dam of Lot 54.

55

AHA
GE EPD

BW 3.1
WW 74
YW 126
MM 38
M&G 75
UDDR .. 1.3
TEAT 1.3
FAT 0.02
REA 0.38
MARB .. 0.47
SCHB.... 174

C 942G DOMINO LASS 2008

AHA# 44359712 | DOB 01.01.2022 | Horned Hereford Female

CL 1 DOMINO 942G

CL 1 DOMINO 7131E 1ET
CL 1 DOMINETTE 664D 1ET
BR BELLE AIR 6011
L3 LADY XPERT 366

C BELLE AIR LASS 0167

AI bred, due 01.13.2024 to NJW 98S R117 Ribeye 88X ET.
A stout made, big bodied female by the popular Cooper Line One bull 942G. She is capable of producing the high performing kind. Her dam is an excellent first calf heifer by Belle Air. WWR of 116 and YWR of 115. Top 2% for WEPD and IMF, Top 1% for YEPD and \$CHB, Top 3% for Milk. Very impressive numbers across the board! Be sure to check her out. Proven cow families top and bottom.



Lot 55

CL 1 Domino 942G, sire of Lot 55.

56

AHA
GE EPD

BW 3.4
WW 75
YW 121
MM 36
M&G 73
UDDR .. 1.5
TEAT 1.5
FAT 0.12
REA 0.86
MARB .. 0.42
SCHB.... 189

C GENESIS BELLE 2108

AHA# 44359803 | DOB 01.11.2022 | Polled Hereford Female

LOEWEN GENESIS G16 ET

NJW 79Z Z311 ENDURE 173D ET
LOEWEN 77 48 MISS 344N 4RB42ET
C 4038 BELL AIR 8108 ET
C R111 WILDCAT LADY 7316 ET

C 8108 BELL AIR LASS 0094

AI bred, due 01.13.2024 to NJW 98S R117 Ribeye 88X.
This will be one of the real popular females. Super feminine and a real brood cow in the making. Fancy fronted and you have to the love the freckle face and extra eye appeal. Dam is one of our top young donors and was Bill King's selection in last year's sale when he purchased half interest. What a great set of numbers. Top 1% for WEPD, YEPD, Total Maternal, CWT, Ribeye and \$CHB. Top 4% for IMF, Milk and top 15% for Udder, top 20% for Teat.



Lot 56

C 8108 Bell Air Lass 0094, dam of Lot 56.

BRED HEREFORD HEIFERS

All bred heifers carry a confirmed heifer calf pregnancy.



Lot 57

57

BW	4
WW	59
YW	88
MM	32
M&G	61
UDDR	..	1.2
TEAT	1.3
FAT	0.02
REA	0.63
MARB	..	0.14
\$CHB	131

C KEY WEST LASS 2034

AHA# 44359736 | DOB 01.05.2022 | Horned Hereford Female

C KEY WEST 0065

- C CJC BELLE HEIR ET
- C BLACK HAWK LASS 8019
- TH 95W 17Y PACKER 144B
- C MISS MILES 4043

C PACKER LADY 7220

AI bred, due 01.13.2024 to C Cuda Belle 2111.

An own daughter of the ever popular Key West bull. We are anxious to get the Key West daughters in production as there are so many great females in his pedigree and offer some of our most up to date genetics. This heifer is hard to fault with exceptional bone, long level hip with plenty of body and mass, and good eye pigment. Another female with a nice EPD profile and especially strong on carcass traits.



C Key West 0065, sire of Lot 57 & 58.



Lot 58

58

BW	2.4
WW	57
YW	87
MM	26
M&G	55
UDDR	..	1.4
TEAT	1.5
FAT	-0.03
REA	0.85
MARB	..	0.3
\$CHB	152

C DONNA WEST 2158

AHA# 44359848 | DOB 01.25.2022 | Horned Hereford Female

C KEY WEST 0065

- C CJC BELLE HEIR ET
- C BLACK HAWK LASS 8019
- BEHM 100W CUDA 504C
- C MISS MILES 4240

C CUDA MISS MILES 0045

AI bred, due 01.12.2024 to C Barracuda 0114 ET.

Another daughter of the popular young sire Key West that is the residence sire for Jennings, IL. This one is stout made with a great amount of rib and volume and carries deep down in her flank. Out of a top first calf heifer with a WWR of 112. Top 5% CED and Teat, Top 4% Stayability and \$CHB, top 15% Udder, top 10% Ribeye and top 4% \$CHB.

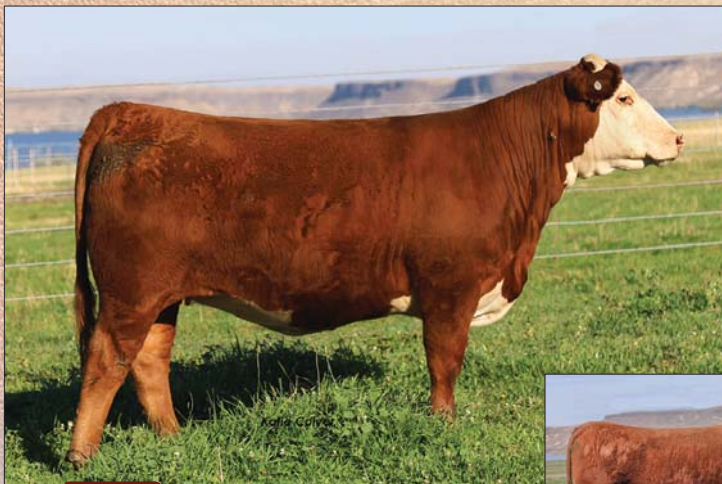

Lot 59

59

BW	1.5
WW	52
YW	83
MM	25
M&G	51
UDDR	..	1.4
TEAT	1.5
FAT	-0.01
REA	0.67
MARB	..	0.13
\$CHB	142

C BELLE HEIRESS 2236

AHA# 44359925 | DOB 02.27.2022 | Horned Hereford Female

C CJC BELLE HEIR ET

- BR BELLE AIR 6011
- C CJC 89T MISS MILES 4264 ET
- C DOUBLE YOUR MILES 6077 ET
- BR BAILEE 1066 ET

C BAR1 BAILEE DOUBLE MILES 9277 ET

AI bred, due 01.12.2024 to C Cuda Belle 2111.

The youngest female in the bred heifers that is moderate framed. Red necked and excellent pigment. Very stylish and well balanced. She would work in a variety of environments. Nice calving ease and carcass values that lends itself to numerous breeding options.



C Bar1 Bailees Double Miles ET, full sister to dam of Lot 59.

BRED HEREFORD HEIFERS

60

AHA
GE-EPD

BW 3
WW 64
YW 101
MM 34
M&G 66
UDDR .. 1.4
TEAT 1.3
FAT -0.01
REA 0.56
MARB .. 0.46
SCHB.... 170

C DONNA WEST 2040

AHA# 44359742 | DOB 01.05.2022 | Polled Hereford Female

C KEY WEST 0065

BK DOCTORS ORDERS 6052D

C CJC BELLE HEIR ET
C BLACK HAWK LASS 8019
KCF BENNETT ENCORE Z311 ET
BK BETCHA 458B ET

AI bred, due 01.10.2024 to C Cuda Belle 2111.

These Key West daughters exemplify what a Hereford female should be. Moderate sized, elegant through their front end, lots of rib and volume, easy fleshing and will be sustainable in many environments. Another female with breed leading numbers. Top 15% WEPD and Udder, Top 20% and Ribeye, Top 10% Milk and CWT, Top 3% Stayability and IMF and top 3% IMF.



C Key West 0065, sire of Lot 60.

Lot 60

61

AHA
GE-EPD

BW 2.2
WW 56
YW 90
MM 42
M&G 70
UDDR .. 1.3
TEAT 1.3
FAT 0.05
REA 0.54
MARB .. 0.34
SCHB.... 170

C REAL DEAL RITA 2089

AHA# 44359785 | DOB 01.10.2022 | Polled Hereford Female

C REAL DEAL 0137 ET

HH MISS ADVANCE 8293F

INNISFAIL WHR X651/723 4013 ET
C CJC 89T MISS MILES 4264 ET
HH ADVANCE 3297A ET
HH MISS ADVANCE 1051Y ET

AI bred, due 01.13.2024 to C Barracuda 0114 ET.

A real attractive red necked female with excellent pigment. She gives you a real striking profile. Top set of values being in the top 1% for Milk, and \$CHB. She combines that with top 10% for IMF, CED, top 2% for Stayability, top 25% Ribeye. Straight Holden Line One on the bottomsides.



C Real Deal 0137 ET, sire of Lot 61.

Lot 61

62

AHA
GE-EPD

BW 3.9
WW 57
YW 95
MM 26
M&G 54
UDDR .. 1.4
TEAT 1.4
FAT 0.02
REA 0.75
MARB .. 0.36
SCHB.... 178

C MILES JEN 2017

AHA# 44359720 | DOB 01.02.2022 | Polled Hereford Female

LOEWEN GENESIS G16 ET

C LADY MILES 5179

NJW 79Z Z311 ENDURE 173D ET
LOEWEN 77 48 MISS 344N 4RB42ET
C MILES MCKEE 2103 ET
C H2 LADY 0036

AI bred, due 01.13.2024 to C Barracuda 0114 ET.

This Genesis daughter is extremely clean and neat fronted. Very level uddered with nice teat placement and nice pigment. We are pleased with our first Genesis daughters that have calved. Superior carcass traits being in the top 1% for \$CHB and CWT, top 5% for IMF and top 4% for ribeye.



Loewen Genesis G16 ET, sire of Lot 62.

Lot 62

BRED HEREFORD HEIFERS

All bred heifers carry a confirmed heifer calf pregnancy.



bt 63

63
 AHA# 44359902 | DOB 02.13.2022 | Horned Hereford Female

BW	3.5
WW	65
YW	97
MM	35
M&G	67
UDDR	1.3
TEAT	1.2
FAT	-0.01
REA	0.6
MARB	0.09
SCHB	128

C BELLE HEIRESS 2214

AHA# 44359902 | DOB 02.13.2022 | Horned Hereford Female

C CJC BELLE HEIR ET BR BELLE AIR 6011
 C CJC 89T MISS MILES 4264 ET
 C 105Y LADY DOMINO 3205 CL 1 DOMINO 105Y
 C H2 LADY 0008

AI bred, due 01.12.2024 to C Barracuda 0114 ET.

The dam of 2214 is a ten-year-old cow that can flat out raise one and combines some of the highly proven maternal giants. That is reflected with this females WWR of 111 and Milk in the top 10%. She also has a WEPD, CWT and Ribeye in the top 15%. This is one with lots of body mass and rib with excellent pigment.



C CJC Belle Heir ET, sire of Lot 63.



bt 64

64
 AHA# 44359836 | DOB 01.20.2022 | Horned Hereford Female

BW	3.1
WW	72
YW	101
MM	30
M&G	66
UDDR	1.5
TEAT	1.5
FAT	0.03
REA	0.31
MARB	0.31
SCHB	115

C 88X 0195 LASS 2146

AHA# 44359836 | DOB 01.20.2022 | Horned Hereford Female

C CJC 4264/4013/0195 INNISFAIL WHR X651/723 4013 ET
 C CJC 89T MISS MILES 4264 ET
 C 88X HANNAH 8045 NJW 98S R117 RIBEYE 88X ET
 EXR HANNAH 6150 ET

AI bred, due 01.13.2024 to C Barracuda 0114 ET.

This freckle faced female has a real brood cow look. Excellent pigment and loaded with lots of top maternal and carcass excellence. We really like what 0195 is doing for us. WWR of 110 and top 2% for WEPD along with top 10% for IMF and top 1% for Stayability. It is always good to see 88X in a maternal pedigree.



C CJC 4264/4013/0195, sire of Lot 64.



bt 65

65
 AHA# 44360494 | DOB 01.29.2022 | Horned Hereford Female

BW	3.9
WW	64
YW	101
MM	27
M&G	59
UDDR	1.5
TEAT	1.4
FAT	0
REA	0.56
MARB	0.03
SCHB	113

C BAR 1 BAILEE HEIRESS 2173 ET

AHA# 44360494 | DOB 01.29.2022 | Horned Hereford Female

C CJC BELLE HEIR ET BR BELLE AIR 6011
 C CJC 89T MISS MILES 4264 ET
 BR BAILEE 1066 ET DM BR SOONER
 BR GABRIELLE 5082

AI bred, due 01.22.2024 to C Cuda Belle 2111.

An own daughter of the one and only Bailee and another female that is hard to part with. Very stylish and clean fronted. Big long, level hip and nice and sharp up through her shoulder. Top 4% for Udder, Top 20% for Teat, YEPD and Ribeye, Top 15% for WEPD.



BR Bailee 1066 ET, dam of Lot 65.

BRED HEREFORD HEIFERS

66

AHA
GE-EPD

BW 5.5
WW 70
YW 117
MM 29
M&G 64
UDDR .. 1.3
TEAT 1.3
FAT 0.02
REA 0.72
MARB .. 0.34
SCHB.... 178

C GENESIS GAL 2091

AHA# 44359787 | DOB 01.10.2022 | Polled Hereford Female

LOEWEN GENESIS G16 ET

C MISS MILES MCKEE 7231

NJW 79Z Z311 ENDURE 173D ET
LOEWEN 77 48 MISS 344N 4RB42ET
C MILES MCKEE 2103 ET
ILR KJ LADY VICKY 358A ET

AI bred, due 01.11.2024 to C Cuda Belle 2111.
Here is a big bodied, massive female with lots of ribshape. Excellent pigmentation, cherry red, and hard to find any faults in this one. Very complete in her design and function. With her pedigree and performance, she will offer numerous mating options. WWR of 112 YWR of 105. Top 3% for WEPD, Top 2% for YEPD, top 25% for Milk, top 1% for CWT and \$CHB. Top 10% for IMF and Top 5% for REA. She will be on many lists.



Loewen Genesis G16 ET, sire of Lot 66.

Lot 66

67

AHA
GE-EPD

BW 1.9
WW 63
YW 101
MM 32
M&G 64
UDDR .. 1.4
TEAT 1.4
FAT 0.07
REA 0.7
MARB .. 0.36
SCHB.... 169

C LADY GENESIS 1289

AHA# 44293646 | DOB 08.27.2021 | Polled Hereford Female

LOEWEN GENESIS G16 ET

C MISS MILES 4142

NJW 79Z Z311 ENDURE 173D ET
LOEWEN 77 48 MISS 344N 4RB42ET
C MILES MCKEE 2103 ET
C MS MAUI JIM 9095

AI bred, due 01.12.2024 to C Barracuda 0114 ET.
A very extended Genesis daughter especially through her front third. Complete in her makeup and shows a lot of base width when viewed from behind. Lots of pigment. Bred in longevity out of an older Miles McKee daughter. Hard to top her EPD profile. Top 20% CED and Teat, top 30% BEPD, top 15% for WEPD, YEPD, Milk and Udder. Top 10% for IMF and REA and top 2% for CWT and \$CHB.



Lot 67

68

AHA
GE-EPD

BW 4.5
WW 63
YW 95
MM 24
M&G 56
UDDR .. 1.3
TEAT 1.1
FAT -0.02
REA 0.95
MARB .. 0.21
SCHB.... 155

C SPECIAL HEIRESS 2072

AHA# 44359768 | DOB 01.08.2022 | Horned Hereford Female

C CJC BELLE HEIR ET

C 4129 SHE IS SPECIAL 9222

BR BELLE AIR 6011
C CJC 89T MISS MILES 4264 ET
C SPECIAL EDITION 6105 ET
C 88X 7050 RIBEYE LADY 4129 ET

AI bred, due 01.13.2024 to C Barracuda 0114 ET.
A well balanced, dark red female that is excellent in her pattern and structure. Moderate framed and big bodied. Backed by excellent cow families and traces back to the great 1311 donor cow on both sides of the pedigree. Top 15% WEPD, Top 10% CWT, Top 20% IMF, Top 1% REA and top 4% \$CHB.



C 88X 7050 Ribeye Lady 4129 ET, maternal grandam of Lot 68.

Lot 68

BRED HEREFORD HEIFERS

All bred heifers carry a confirmed heifer calf pregnancy.



Lot 69

69



BW	2.2
WW	59
YW	91
MM	29
M&G	58
UDDR	..	1.3
TEAT	1.4
FAT	0.06
REA	0.63
MARB	..	0.47
SCHB	162

C G16 GENESIS GAL 2077

AHA# 44359773 | DOB 01.09.2022 | Polled Hereford Female

LOEWEN GENESIS G16 ET

NJW 79Z Z311 ENDURE 173D ET
 LOEWEN 77 48 MISS 344N 4RB42ET
 C SPECIAL EDITION 6105 ET
 C 10Y 440 LADY DOM 4067 ET

EXR LADY DOM 8243 ET

AI bred, due 01.13.2024 to C Cuda Belle 2111.

Well balanced dark red female with a striking profile. Flawless in her structure and sound on the move. Moderate framed and deep bodied. Excellent carcass figures being in the top 2% for IMF, Top 3% for \$CHB, Top 4% for CWT and Top 15% for Ribeye. Bottomside of the pedigree has two of the breeds greatest females in 1311 and the Cooper 440P.

C 10Y 440 Lady Dom 4067 ET,
 maternal grandam of Lot 69.



Lot 70

70



BW	2.7
WW	43
YW	64
MM	22
M&G	44
UDDR	..	1.2
TEAT	1.3
FAT	0.01
REA	0.27
MARB	..	0.32
SCHB	124

C 88X LADY PACE 1325 ET

AHA# 44293672 | DOB 09.30.2021 | Horned Hereford Female

L1 PACESETTER

RB L1 901 DOMINO 970
 BH LADY ADVANCER E7

C 88X RIBEYE LADY 6245

NJW 98S R117 RIBEYE 88X ET
 C 10Y 440 LADY DOM 4067 ET

AI bred, due 01.13.2024 to Loewen Genesis G16 ET.

aExtra long bodied and extremely sound on her feet and legs. Combines the old line genetics of the 1983 and 1984 Denver Champion Pacesetter with one of our best 88X females. Top 1% for Stayability, Top 10% for IMF and top 30% for \$CHB.

L1 Pacesetter, sire of Lot 70 & 71.



C 88X Ribeye Lady 6245,
 dam of Lot 70 & 71.



Lot 71

71



BW	2.6
WW	42
YW	62
MM	18
M&G	39
UDDR	..	1.1
TEAT	1.3
FAT	0.02
REA	0.16
MARB	..	0.29
SCHB	117

C 88X LADY PACE 2092 ET

AHA# 44359788 | DOB 01.10.2022 | Horned Hereford Female

L1 PACESETTER

RB L1 901 DOMINO 970
 BH LADY ADVANCER E7

C 88X RIBEYE LADY 6245

NJW 98S R117 RIBEYE 88X ET
 C 10Y 440 LADY DOM 4067 ET

AI bred, due 01.22.2024 to Loewen Genesis G16 ET.

A rare combination of Pacesetter and one of our very best 88X daughters. Pacesetter was a two time Denver Champion that helped change the Hereford breed years ago. Top 1% for Sustainability and top 10% for IMF.

FALL CALVING HEREFORD FEMALES

72

GE-EPD

BW 1.7
 WW 58
 YW 95
 MM 32
 M&G 61
 UDDR .. 1.4
 TEAT 1.4
 FAT 0.02
 REA 1.04
 MARB .. 0.13
 SCHB.... 144

NJW 79Z 81E RITA 333G ET

AHA# 44099845 | DOB 10.28.2019 | Horned Hereford Female

NJW 160B 028X HISTORIC 81E ET

BW 91H 100W RITA 79Z ET

CHURCHILL SENSATION 028X
 NJW 73S 38W DAYDREAM 160B
 NJW 73S M326 TRUST 100W ET
 REMITALL RITA 91H

Embryo bred, due 09.21.2023 - Guardian x 929
 This female was purchased in partnership with Iron Lake from the NJW program in Wyoming. She is a lot like her dam 79Z who is the mother of Endure, Mighty, and Heavy Duty and many other herd sires. She has a great EPD profile and with her body mass and fleshing ability she is making a great young cow. Her first daughter sells as lot 30. She will calve by sale day. We flushed her and then put an embryo back in her to keep her calving on time. Owned with Iron Lake Ranch.



BW 91H 100W Rita 79Z ET, dam of Lot 72.

Lot 72

73

GE-EPD

BW 3.8
 WW 62
 YW 90
 MM 31
 M&G 62
 UDDR .. 1.5
 TEAT 1.6
 FAT 0.01
 REA 0.53
 MARB .. 0.07
 SCHB.... 123

ILR 16W LADY HOLLY 929 ET

AHA# 44000327 | DOB 02.26.2019 | Polled Hereford Female

PYRAMID 16W 110T 9116

GERBER 627S HOLLY 096Y

FHF M33 STARBUCK 110T ET
 FHF 51M ACHIEVA 70T
 GERBER SQUIRE 627S
 GERBER 116K HOLLY T115

AI bred, due 09.20.2023 to C CJC 4264/4013/0195.
 This is a dark red, heavily pigmented cow that is a maternal sister to the proven performance sire Gerber Anodyne 001A. We have flushed this cow to Guardian where she gave 12 good embryos. Those embryos can be found as lot 91 in this auction. Exceptional tear and udder scores on this cow being in the top 4% and 1%. She should calve by sale day.
 Owned with Iron Lake Ranch.



Lot 73

74

ILR 200Z LADY 854

AHA# 43925941 | DOB 04.12.2018 | Polled Hereford Female

CHURCHILL RED BULL 200Z

H PG SAVANNAH 5568 ET

CHURCHILL SENSATION 028X
 CHURCHILL LADY 002X ET
 NJW 98S R117 RIBEYE 88X ET
 H CCC SR JB SAVANNAH 2465 ET

Pasture bred, due 09.25.2023 to ECR 628 Advance 9490 ET.
 A calving-ease Red Bull daughter that derives from a moderate, square hipped, stout designed 88X daughter that is equipped with a beautiful udder. This is a great pedigree that stems back to the Lady Sport cow family. She should calve by sale day.
 Owned with Iron Lake Ranch.



Churchill Red Bull 200Z, sire of Lot 74.

H PG Savannah 5568 ET, dam of Lot 74.

ANGUS PAIRS



bt 75

75
ANGUS

BW 0.2
WW 65
YW 113
MM 26
CEM 15
MATW.. 33
SC 0.62
WS 70
FS 114
GS 47
BS 160

CCC GRANITE LADY 8071

AAA# 19193892 | DOB 01.11.2018 | Angus Female

CONNEALY BLACK GRANITE

CONNEALY CONSENSUS 7229
EURA ELGA OF CONANGA 9109
EXAR UPSHOT 0562B
CCC MS DIRECT 6044

CCC UPSHOT GAL 3095

Bred, due 03.09.2024 to SITZ Stellar 705J.

Out in the pen, with her heifer calf at side, this is a dynamite duo that grabs your attention. You may want to reach deep into your pockets for both. Heavy boned, huge ribbed, and frosted with femininity, she can quickly drive your program forward.



bt 75A

75A
ANGUS

BW -
WW -
YW -
MM -
CEM -
MATW.. -
SC -
WS -
FS -
GS -
BS -

C 705J STELLAR GAL 3141

AAA# - | DOB 01.21.2023 | Angus Female

SITZ STELLAR 705J

SITZ STELLAR 726D
SITZ BLACKCAP 45D

CCC GRANITE LADY 8071

CONNEALY BLACK GRANITE
CCC UPSHOT GAL 3095

This Stellar daughter comes fully loaded with all the features that shout multi-trait herd improvement possibilities. Pretty up front and three-dimensional in the middle, when presented, your junior will never be the last one the judge talks about.



bt 76

76
ANGUS

BW -1.1
WW 49
YW 85
MM 30
CEM 10
MATW.. 39
SC 0.35
WS 57
FS 63
GS 31
BS 94

CCC COMMANDO 7063

AAA# 18846293 | DOB 01.12.2017 | Angus Female

EF COMMANDO 1366

EF COMPLEMENT 8088
RIVERBEND YOUNG LUCY W1470
S A V BRAND NAME 9115
CCC MISS DESIGN 2004

CCC LADY BRAND 3121

Bred, due 01.22.2024 to LAR Man In Black.

In terms of phenotype its hard to build one much better than this. She is a joy to look at and I wish more cows could put it together like this one does. She is so impressive in person but if you are unable to attend watch her video. Stout, sound, good look and great feet and bone. We flushed this cow last spring because she has what we all need.



bt 76A

76A
ANGUS

BW -
WW -
YW -
MM -
CEM -
MATW.. -
SC -
WS -
FS -
GS -
BS -

C 705J STELLAR SALLY 3147

AAA# - | DOB 01.24.2023 | Angus Female

SITZ STELLAR 705J

SITZ STELLAR 726D
SITZ BLACKCAP 45D

CCC COMMANDO 7063

EF COMMANDO 1366
CCC LADY BRAND 3121

If you are looking to add curve bending growth and added mass, 3147 fits the bill. Moderate and cowy, she won't be missed as a big bred.

ANGUS PAIRS

77
ANGUS

CCC BLACK GRANITE 7020

AAA# 18846270 | DOB 01.04.2017 | Angus Female

CONNEALY BLACK GRANITE CONNEALY CONSENSUS 7229
EURA ELGA OF CONANGA 9109
CCC DUTIFUL LASS 5063 R B ACTIVE DUTY 010
CCC LADY ABERDEEN 1065

Bred, due 02.25.2024 to SITZ Stellar 705J.

This is a big boned, good footed cow that has produced one of her best calves to date. Great calving ease and growth numbers. This is a great producing cow that is due to 705J. We think you will love this heifer calf she has at side.



lot 77



lot 77A

77A
ANGUS

C TAHOE TERRI 3021

AAA# 20686555 | DOB 12.29.2022 | Angus Female

TEHAMA TAHOE B767 TEHAMA UPWARD Y238
TEHAMA MARY BLACKBIRD Y684
CCC BLACK GRANITE 7020 CONNEALY BLACK GRANITE
CCC DUTIFUL LASS 5063

You get the best of both worlds with lot 77. Her genealogy boasts productive traits that are timeless while visually, she has the added look and femininity that will get you to the backdrop.

BW -1.1
WW 71
YW 119
MM 32
CEM 8
MATW.. 59
SC 1.24
WS 74
FS 86
GS 50
BS 136

78
ANGUS

CCC CAPITALIST LADY 8001

AAA# 19194864 | DOB 12.25.2017 | Angus Female

CONNEALY CAPITALIST 028 S A V FINAL ANSWER 0035
PRIDES PITA OF CONANGA 8821
CCC PRODUCT LADY 6026 CONNEALY FINAL PRODUCT
CCC FOREFRONT LADY 4072

Bred, due 01.16.2024 to SITZ Stellar 705J.

Classically bred with all the added extras like udder quality, balance, and a massive middle, this Capitalist daughter is an original that never goes out of style. She has a heifer calf at side that is one of our favorites.

BW -0.2
WW 60
YW 109
MM 26
CEM 9
MATW.. 40
SC 1.13
WS 63
FS 80
GS 38
BS 118



lot 78



lot 78A

78A
ANGUS

C 705J STELLAR SALLY 3048

AAA# - | DOB 01.01.2023 | Angus Female

SITZ STELLAR 705J SITZ STELLAR 726D
SITZ BLACKCAP 45D
CCC CAPITALIST LADY 8001 CONNEALY CAPITALIST 028
CCC PRODUCT LADY 6026

A standout amongst her contemporaries, Lot 78 could be the covergirl for your herd version of the Bold and the Beautiful. Feminine fronted with a smooth and angular shoulder, from all views you can't get past how wide she is at the top of her ribcage and deep at the base of her flank.

BW -
WW -
YW -
MM -
CEM -
MATW.. -
SC -
WS -
FS -
GS -
BS -

ANGUS PAIRS



bt 79

79
ANGUS

BW	1.2
WW	61
YW	97
MM	21
CEM	14
MATW	..	48
SC	1.43
WS	59
FS	70
GS	54
BS	124

CCC BIG SKY LASS 8083

AAA# 19194986 | DOB 01.13.2018 | Angus Female

MUSGRAVE BIG SKY

CONNEALY EARNAN 076E

SAV PRIMROSE 7861

TC ABERDEEN 759

CCC THUNDER LADY 0111

CCC ABBY 3072

Bred, due 01.16.2024 to Connealy Craftsman.

Stout power cow here out of a great producing cow in 3072 that is still here and weaning calves going on eleven-years-of-age. Solid set of numbers here that keeps you on base for lots of important traits.



bt 79A

79A
ANGUS

BW	1.1
WW	69
YW	115
MM	21
CEM	9
MATW	..	43
SC	1.28
WS	61
FS	72
GS	61
BS	133

C RESILIENT RAYE 3086

AAA# 20686604 | DOB 01.04.2023 | Angus Female

SITZ RESILIENT 10208

SITZ STELLAR 726D

SITZ MISS BURGESS 1856

MUSGRAVE BIG SKY

CCC ABBY 3072

CCC BIG SKY LASS 8083

3086 will always stand out in your herd as a lady. She is naturally up headed, long bodied, and boasts the added maternal predictabilities that will keep her in your herd for years.



bt 80

80
ANGUS

BW	2.9
WW	67
YW	108
MM	24
CEM	13
MATW	..	98
SC	0.92
WS	56
FS	84
GS	30
BS	114

CCC LADY BLACK GRANITE 8315

AAA# 19483616 | DOB 08.18.2018 | Angus Female

CONNEALY BLACK GRANITE

CONNEALY CONSENSUS 7229

EURA ELGA OF CONANGA 9109

TC ABERDEEN 759

CCC MS COAL BANK 8036

CCC LADY ABERDEEN 0004

Bred, due 01.16.2024 to Connealy Craftsman.

Don't let this last chance to purchase one from our Black Granite line pass you by. Big footed, round ribbed, and beautiful udders, they all come with the ability to produce calves that crush scales and top sales.



bt 80A

80A
ANGUS

BW	-
WW	-
YW	-
MM	-
CEM	-
MATW	..	-
SC	-
WS	-
FS	-
GS	-
BS	-

C TAHOE TERRI 3085

AAA# - | DOB 01.04.2023 | Angus Female

TEHAMA TAHOE B767

TEHAMA UPWARD Y238

TEHAMA MARY BLACKBIRD Y684

CONNEALY BLACK GRANITE

CCC LADY ABERDEEN 0004

CCC LADY BLACK GRANITE 8315

Maternal cow power deluxe model in this Tahoe daughter. On paper or in the pen, she has the intangibles that can progress your herd without sacrificing muscle and performance.

HEREFORD PREGNANCY

81

PREGNANCY'S

Selling pregnancy

C CUDA BELLE 2111

C BARRCUDA 0114 ET
C LADY BELL ADVANCE 0053
BR BELLE AIR 6011
C CJC 89T MISS MILES 4264 ET

Pregnant Recips sell as lot 81 carrying the mating of 8037 and 2111. This will be a lot to watch as we feel this could be a mating that will produce the next great herd sire or donor cow. 8037 sells as lot 31 and is the mother of Guardian. 2111 was Lot 46 in our spring bull sale and was one of the most popular bulls we sold. He has the quality and numbers to take us into the future. We have used him heavy both AI and ET this spring and look forward to getting calves on the ground.

There could be as many as five selling pending pregnancy check.



C Cuda Belle 2111, sire of Lot 81.



C CJC Belle Air Lass 8037 ET, Dam of Lot 81.

HEREFORD EMBRYOS

TERMS FOR EMBRYOS LOTS 82-102

If you don't achieve one pregnancy, Colyer Herefords will replace the same number of embryos of the same mating. If the same mating isn't available you will receive credit for the purchase price to use in a future sale. Most embryos are located at the ranch and can be picked up or we can help make arrangements to ship embryos. Shipping is the responsibility of the purchaser.

82

THREE FROZEN EMBRYOS

Selling three frozen embryos.

C ARLO 2135 ET

LOEWEN GENESIS G16 ET
C 88X NOTICE ME 1311 ET
C BLACK HAWK DOWN ET
C 1008 MILKY WAY 6133 ET

- We don't have many to sell yet but wanted to start with Arlo embryos.
- Out of a great young cow with tremendous udder quality out of 6133
- Should be great numbered and high quality cattle.
- These are conventional



Sire, C Arlo 2135 ET



Dam, C Black Hawk Lass 8013

83

FOUR FROZEN EMBRYOS

Selling four frozen embryos.

CHURCHILL W4 SHERMAN 2157K ET

KCF BENNETT RESOLVE G595
CHURCHILL LADY 079H ET
C BLACK HAWK DOWN ET
C 88X RIBEYE LADY 6245

C BLACK HAWK LASS 8019

- These should be really interesting out of Key West's mother 8019.
- Sired by the Churchill high-seller Sherman.
- Some of his first genetics to sell.
- These are conventional.

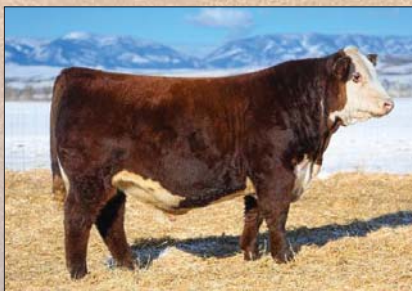

Sire, Churchill W4 Sherman 2157K ET



Dam, C Black Hawk Lass 8019

HEREFORD EMBRYOS



Sire, Churchill W4 Sherman 2157K ET



Dam, C 4038 Belle Lass 8086 ET

84

FOUR FROZEN EMBRYOS

Selling four frozen embryos.

CHURCHILL W4 SHERMAN 2157K ET
 C 4038 BELLE LASS 8086 ET
 KCF BENNETT RESOLVE G595
 CHURCHILL LADY 079H ET
 BR BELLE AIR 6011
 C 105Y LADY DOMINO 4038

- Donor dam is the mother of 1084 the 2022 Denver Champion
- Great producing Belle Air out of great cow 4038
- Sherman should be perfect with this cow
- These are conventional



Sire, NJW 98S R117 Ribeye 88X ET



Dam, C Bar One 1326 Bailee 0226 ET

85

FOUR FROZEN EMBRYOS

Selling four frozen embryos.

NJW 98S R117 RIBEYE 88X ET
 C BAR ONE 1326 BAILEE 0226 ET
 SHF RIB EYE M326 R117
 NJW 9126J DEW DOMINO 98S
 TFR KU ROLL THE DICE 1326
 BR BAILEE 1066 ET

- Donor dam is the 2022 Denver Champion Female
- This mating could be incredible
- Both parents have exactly what the other needs



Sire, BR Belle Air 6011



Dam, C Bar One 1326 Bailee 0226 ET

86

FOUR FROZEN EMBRYOS

Selling four frozen embryos.

BR BELLE AIR 6011
 C BAR ONE 1326 BAILEE 0226 ET
 BR S LHF 028 240
 BR BELLE 4082 ET
 TFR KU ROLL THE DICE 1326
 BR BAILEE 1066 ET

- Both sire and dam are Denver Champions
- This cow is unreal stout
- Put these on this list to buy
- These are conventional



Sire, C Key West 0065



Dam, C Bar One 1326 Bailee 0226 ET

87

FOUR FROZEN EMBRYOS

Selling four frozen embryos.

C KEY WEST 0065
 C BAR ONE 1326 BAILEE 0226 ET
 C CJC BELLE HEIR ET
 C BLACK HAWK LASS 8019
 TFR KU ROLL THE DICE 1326
 BR BAILEE 1066 ET

- Donor dam 2022 Denver Champion
- Key West will add maternal and she will provide the power
- Lots of potential her

HEREFORD EMBRYOS

88

THREE FROZEN EMBRYOS

Selling three frozen embryos.

BR GKB WINCHESTER 1314

BR BELLE AIR E133 ET
BR ANASTASIA E117 ET
NJW 98S R117 RIBEYE 88X ET
C 105Y LADY DOMINO 3205

- Only embryos by the three-time champion Winchester
- 88X donor dam is huge ribbed, dark color and should mate well
- These are conventional



Sire, BR GKB Winchester 1314

89

FOUR FROZEN EMBRYOS

Selling four frozen embryos.

C BARRACUDA 0114 ET

BEHM 100W CUDA 504C
C 105Y LADY DOMINO 4038
C BLACK HAWK DOWN ET
C 2052 LADY BLACK HAWK 8336 ET
C 88X RIBEYE LADY 2052

- Full sister to this mating is Lot 14
- Lots of carcass numbers along with phenotype
- Solid sound cattle
- These are conventional



Sire, C Barracuda 0114 ET



Dam, C 2052 Lady Black Hawk 8336 ET

90

THREE FROZEN EMBRYOS

Selling three frozen embryos.

C BARRACUDA 0114 ET

BEHM 100W CUDA 504C
C 105Y LADY DOMINO 4038
LOEWEN GENESIS G16 ET
C BAR1 BAILEES DOUBLE MILES ET

- What a job Barracuda does as a sire
- Donor dam is a first calf heifer
- 1008 is moderate, big ribbed and great udder quality
- These are conventional



Sire, C Barracuda 0114 ET



Dam, C 8105 Genesis Gal 1008 ET

91

FIVE FROZEN EMBRYOS

Selling five frozen embryos.

C GKB GUARDIAN 1015 ET

LOEWEN GENESIS G16 ET
C CJC BELLE AIR LASS 8037 ET
PYRAMID 16W 110T 9116
GERBER 627S HOLLY 096Y

- Donor dam is Lot 73
- Great Teat and Udder scores
- Guardian adds as much performance as any sire available
- These are conventional



Sire, C GKB Guardian 1015



Dam, ILR 16W Lady Holly 929 ET

HEREFORD EMBRYOS



Sire, C Real Deal 0137 ET



Dam, C Milky Way 0061 ET

92

FOUR FROZEN EMBRYOS

Selling four frozen embryos.

C REAL DEAL 0137 ET

C MILKY WAY 0061 ET

INNISFAIL WHR X651/723 4013 ET

C CJC 89T MISS MILES 4264 ET

TH FRONTIER 174E

C 1008 MILKY WAY 6133 ET

- Donor dam is mother of Lot 17
- Great udder on this young cow
- Goes back to 6133
- These are conventional



Sire, Loewen Genesis G16 ET



Dam, C 105Y Lady Domino 4038

93

FOUR FROZEN EMBRYOS

Selling four frozen embryos.

LOEWEN GENESIS G16 ET

C 105Y LADY DOMINO 4038

NJW 79Z Z311 ENDURE 173D ET

LOEWEN 77 48 MISS 344N 4RB42ET

CL 1 DOMINO 105Y

C 88X NOTICE ME 1311 ET

- Never miss a chance to buy 4038 embryos
- She is daughter of famous Miles sister 1311
- Solid mating to make great bulls and heifers
- Won't sell any more of these



Sire, Loewen Genesis G16 ET



Dam, C CJC 89T Miss Miles 4264 ET

94

FOUR FROZEN EMBRYOS

Selling four frozen embryos.

LOEWEN GENESIS G16 ET

C CJC 89T MISS MILES 4264 ET

NJW 79Z Z311 ENDURE 173D ET

LOEWEN 77 48 MISS 344N 4RB42ET

C MILES MCKEE 2103 ET

TH 16G 20N GEMINI 89T

- Donor dam 4264 mother of Belle Heir
- Great looking cow even at ten-years-of-age
- Another mating like before won't sell anymore of these



Sire, Loewen Genesis G16 ET



Dam, C 88X Notice Me 1313 ET

95

FOUR FROZEN EMBRYOS

Selling four frozen embryos.

LOEWEN GENESIS G16 ET

C 88X NOTICE ME 1313 ET

NJW 79Z Z311 ENDURE 173D ET

LOEWEN 77 48 MISS 344N 4RB42ET

NJW 98S R117 RIBEYE 88X ET

C NOTICE ME ET

- 1313 is a full sister to Miles
- She makes stout ones
- Full sister purchased by Silver Fir last fall
- Genesis works great with her

HEREFORD EMBRYOS

96

FOUR FROZEN EMBRYOS

Selling four frozen embryos.

LOEWEN GENESIS G16 ET

NJW 79Z Z311 ENDURE 173D ET
 LOEWEN 77 48 MISS 344N 4RB42ET
 H 403A 475Z PIONEER 358C ET
 TH 505U 358C BURGUNDY 500F ET
 TH 557E 45P BURGUNDY 505U ET

- 500F comes from Topp program
- Lots of performance and look in this mating
- These are conventional



Sire, Loewen Genesis G16 ET



Dam, TH 505U 358C Burgundy 500F ET

97

FOUR FROZEN EMBRYOS

Selling four frozen embryos.

LOEWEN GENESIS G16 ET

NJW 79Z Z311 ENDURE 173D ET
 LOEWEN 77 48 MISS 344N 4RB42ET
 C SPECIAL EDITION 6105 ET
 C KLC TK LADY STOCKMAN 4274 ET

- Donor Dam is a powerful muscled Special Edition
- Genesis should mate well here
- Lots of Carcass value



Sire, Loewen Genesis G16 ET



Dam, C MS Special Edition 7344

98

THREE FROZEN EMBRYOS

Selling three frozen embryos.

C REAL DEAL 0137 ET

INNISFAIL WHR X651/723 4013 ET
 C CJC 89T MISS MILES 4264 ET
 WLB MR CANADA 10Z 15B
 C 105Y LADY DOMINO 4038

- 8257 is a great cow with a perfect udder
- Daughter of 4038
- This pedigree stacks lots of great cows
- These are conventional



Sire, C Real Deal 0137 ET



Dam, C 4038 Canada Lass 8257 ET

99

THREE FROZEN EMBRYOS

Selling three frozen embryos.

HAPP BK VALOR 37C ET

HAPP EXTRA POINT 1220 ET
 JSF 12N LADY VAL 9T
 H EXCEL 8051 ET
 LCC TWO TIMIN 438 ET

SULL TCC MS HARLEY 322 ET

- Here is a show heifer mating for sure
- These will have lots of look and power
- Donor dam won Denver for Sarah Sullivan



Sire, HAPP BK Valor 37C ET



Dam, SULL TC MS Harley 322 ET

HEREFORD EMBRYOS



Sire, C Double Your Miles 6077 ET



Dam, HHR Pay In Gold 1008X ET

100

FOUR FROZEN EMBRYOS

Selling four frozen embryos.

C DOUBLE YOUR MILES 6077 ET

HHR PAY IN GOLD 1008X ET

CRR 5280

C 88X NOTICE ME 1311 ET

C -S PURE GOLD 98170

RR BONDED LADY P824

- Donor dam 1008X is Eye Candy and Candy Cane mother
- Older mating but these two are a match
- Sire is moderate and stout
- Dam has a great look



Dam, C Classy Diana 0128 ET

101

FOUR FROZEN EMBRYOS

Selling four frozen embryos.

C 6474D ENDURE 0321 ET

C CLASSY DIANA 0128 ET

NJW 79Z Z311 ENDURE 173D ET

CHURCHILL LADY 6474D

T/R BPF AMERICANCLASSIC 561CET

SULL DIANA 5355C ET

- 0128 dam was a great looking show heifer
- Sire 0321 has really done a great job and needs used more
- He sold to Knox Brothers in Texas
- These are conventional



Sire, CRR 109 On Point 559 ET



Dam, GGSC Carlee 6B

102

FOUR FROZEN EMBRYOS

Selling four frozen embryos.

CRR 109 ON POINT 559 ET

GGSC CARLEE 6B

CRR 719 CATAPULT 109

CRR 435 KELLY 161

CRR ABOUT TIME 743

SHF COYOTTE DONE 216

- Show heifer mating out of the Grimmel Carlee cow
- On Point is sire of many champions
- This mating blends well

HEREFORD SEMEN



Katie Colyer

103

AHA
GE-EPD

BW	4.7
WW	71
YW	111
MM	31
M&G	66
UDDR ..	1.3
TEAT	1.3
FAT	0.05
REA	0.78
MARB ..	0.23
SCHB....	168

CARLO 2135 ET

AHA# 44359827 | DOB 01.16.2022 | Polled Hereford Bull

LOEWEN GENESIS G16 ET NJW 79Z Z311 ENDURE 173D ET
 LOEWEN 77 48 MISS 344N 4RB42ET
C 88X NOTICE ME 1311 ET NJW 98S R117 RIBEYE 88X ET
 C NOTICE ME ET

Arlo was the lead-off bull in our Denver 2023 Champion Pen of Bulls. He was one of the most talked about young calves we have ever raised. After that he was the high selling bull in our 2023 sale for \$165,000 to Hoffman Herefords, Nebraska and Buck Cattle, Oklahoma. One week later we held a special auction for semen sales where he more than paid for himself in one night selling over 600 units for a gross of \$270,000. This young sire is exciting on many levels. He has the structure and build to put him in the same conversation as Miles but this one has the color and pigment along with the carcass traits to make him the next level of genetic capability. This is the first time semen has been offered since last spring and this will be the only sale for early fall breeding that it will be available. We are also selling two lots of sexed female semen for the first time.

Owned with Hoffman Herefords, NE and Buck Cattle, OK

LOT 103A ... Selling 10 straws of sexed C Arlo 2135 ET

LOT 103B ... Selling 10 straws of sexed C Arlo 2135 ET

LOT 103C ... Selling 10 straws of C Arlo 2135 ET

LOT 103D ... Selling 10 straws of C Arlo 2135 ET

LOT 103E ... Selling 10 straws of C Arlo 2135 ET

LOT 103F ... Selling 10 straws of C Arlo 2135 ET

LOT 103G ... Selling 10 straws of C Arlo 2135 ET

LOT 103H ... Selling 10 straws of C Arlo 2135 ET

LOT 103I ... Selling 10 straws of C Arlo 2135 ET

LOT 103J ... Selling 10 straws of C Arlo 2135 ET

HEREFORD SEMEN



Katie Colyer

104

AMERICAN
GE-EPD

BW	5.4
WW	72
YW	119
MM	31
M&G	67
UDDR ..	1.40
TEAT	1.30
FAT	0.030
REA	0.80
MARB ..	0.53
SCHB	187

C GKB GUARDIAN 1015 ET

AHA# 44257548 | DOB 01.03.2021 | Polled Hereford Bull

LOEWEN GENESIS G16 ET NJW 79Z Z311 ENDURE 173D ET
 LOEWEN 77 48 MISS 344N 4RB42ET
C CJC BELLE AIR LASS 8037 ET BR BELLE AIR 6011
 C CJC 89T MISS MILES 4264 ET

High selling bull in the 2022 National Hereford Sale at \$325,000 for 1/4 interest valuation. Guardian brings the power, performance, phenotype and carcass merit unmatched in the Hereford breed. 85 lb. birthweight, 924 acr. WW, 964 adj. WW with no creep and weighing 1,315 lb. at exactly 10 months. Dam is a full sister to Belle Heir with a WWR of 108 on two head. Her individual IMF ratio is 152 and her first calf scanned an IMF ratio of 152 and ribeye ratio of 105. Grandam is by the \$600,000 Miles McKee and dam is the \$117,000 89T. She boasts an IMF of 124 and ribeye ratio of 103 on 24 progeny. The first calves are being offered in this fall auction and we feel they are a very impressive group. A limited amount of semen will be sold this fall and only offered at auction.

Owned with GKB Cattle, Iron Lake Ranch, Schrammel Cattle Co. and Randy Ward.

- LOT 104A** ... Selling 5 straws of C GKB Guardian 1015 ET
- LOT 104B** ... Selling 5 straws of C GKB Guardian 1015 ET
- LOT 104C** ... Selling 5 straws of C GKB Guardian 1015 ET
- LOT 104D** ... Selling 5 straws of C GKB Guardian 1015 ET
- LOT 104E** ... Selling 5 straws of C GKB Guardian 1015 ET
- LOT 104F** ... Selling 5 straws of C GKB Guardian 1015 ET
- LOT 104G** ... Selling 5 straws of C GKB Guardian 1015 ET
- LOT 104H** ... Selling 5 straws of C GKB Guardian 1015 ET
- LOT 104I** ... Selling 5 straws of C GKB Guardian 1015 ET
- LOT 104J** ... Selling 5 straws of C GKB Guardian 1015 ET

HEREFORD SEMEN



Katie Colyer

105

AAEP
GE-EPD

BW	5.4
WW	60
YW	93
MM	26
M&G	56
UDDR ..	1.10
TEAT	1.20
FAT	0.100
REA	0.83
MARB ..	0.00
SCHB....	126

ECR 628 ADVANCE 9490 ET

AHA# 44200944 | DOB 04.13.2019 | Horned Hereford Bull

H FHF ADVANCE 628 ET

HH ADVANCE 4075B ET
FHF 408 RITA 21W

ECR CANDI 5451 ET

UPS SENSATION 2296 ET
ECR LADY FLOW 212ET

This is the first opportunity to really get a look at what 9490 can do with this set of calves. He is the sire of so many great show heifers in this auction and lots of bulls that we will show this winter. He provides so much look and power to a cross. Not many have discovered this bull yet but after you see his offspring in this sale we feel his semen will be in demand.

LOT 105A ... Selling 5 straws of ECR 628 Advance 9490 ET

LOT 105B ... Selling 5 straws of ECR 628 Advance 9490 ET

LOT 105C ... Selling 5 straws of ECR 628 Advance 9490 ET

LOT 105D ... Selling 5 straws of ECR 628 Advance 9490 ET

LOT 105E ... Selling 5 straws of ECR 628 Advance 9490 ET

LOT 105F ... Selling 5 straws of ECR 628 Advance 9490 ET

LOT 105G ... Selling 5 straws of ECR 628 Advance 9490 ET

LOT 105H ... Selling 5 straws of ECR 628 Advance 9490 ET

LOT 105I ... Selling 5 straws of ECR 628 Advance 9490 ET

LOT 105J ... Selling 5 straws of ECR 628 Advance 9490 ET

HEREFORD SEMEN



Katie Colyer

106



BW	3.8
WW	68
YW	103
MM	35
M&G	69
UDDR ..	1.5
TEAT	1.5
FAT	-0.03
REA	0.78
MARB ..	0.19
SCHB....	164

C KEY WEST 0065

AHA# 44122894 | DOB 01.05.2020 | Polled Hereford Bull

C CJC BELLE HEIR ET

BR BELLE AIR 6011

C CJC 89T MISS MILES 4264 ET

C BLACK HAWK LASS 8019

C BLACK HAWK DOWN ET

C 88X RIBEYE LADY 6245

This young sire proved to be very useful when calving and breeding replacement females this spring. He is out of a first calf heifer that made it straight to the donor pen. Use this one for udder quality and calving ease but also his carcass values and look makes him big time herd sire. Breeders around the country are excited about the calves by Key West.

Owned with Jennings Land & Cattle, IL

LOT 106A ... Selling 5 straws of C Key West 0065

LOT 106B ... Selling 5 straws of C Key West 0065

LOT 106C ... Selling 5 straws of C Key West 0065

LOT 106D ... Selling 5 straws of C Key West 0065

LOT 106E ... Selling 5 straws of C Key West 0065

HEREFORD SEMEN



Katie Colyer

107



BW	1.4
WW	61
YW	96
MM	29
M&G	60
UDDR ..	1.60
TEAT	1.50
FAT	0.010
REA	0.68
MARB ..	0.33
SCHB.....	156

C CJC BELLE HEIR ET

AHA# 43889959 | DOB 01.12.2018 | Horned Hereford Bull

BR BELLE AIR 6011

BAR S LHF 028 240

BR BELLE 4082 ET

C CJC 89T MISS MILES 4264 ET

C MILES MCKEE 2103 ET

TH 16G 20N GEMINI 89T

Belle Heir is currently in the top 10% of the breed for 13 traits. Rarely does a young herd bull surface that does so many things right for the industry. He has been used successfully on heifers providing calving ease and light birthweights. His calves show explosive growth and have structural integrity and extra pigment. The carcass figures rank him among the breeds elite. He is currently enrolled in the National Reference Sire Program. He is so impressive to look at in the breeding pasture because of his massive build and his structural soundness. He has the extra pigment and dark red color that are demanded in today's industry. His first daughters calved in the spring of 2022 and they are very impressive.

Owned with Knox Brothers, TX

LOT 107A ... Selling 5 straws of C CJC Belle Heir ET

LOT 107B ... Selling 5 straws of C CJC Belle Heir ET

LOT 107C ... Selling 5 straws of C CJC Belle Heir ET

LOT 107D ... Selling 5 straws of C CJC Belle Heir ET

LOT 107E ... Selling 5 straws of C CJC Belle Heir ET



31058 Colyer Road
Bruneau, ID 83604

Colyer

HEREFORDS & ANGUS

22nd *Annual*
FEMALE SALE

OCTOBER 7, 2023

at the ranch, Bruneau, Idaho

