CE	BW	WW	YW	DMI	SC	SCF	MM	MCE	MCW	UDDR	TEAT	CW	FAT	REA	MARB	BMI$	BII$	CHB$
-5.6	5.3	55	83	0.3	1.0	14.0	32	-2.1	106	1.00	1.10	65	-0.015	0.42	-0.09	305	360	95

RG 551 Pixie ET 707E ET
Grand and **champion horned junior yearling female,** by Hoffman Herefords, Thedford, Neb.; Rocking G Land & Cattle Co. Ltd., Gull Lake, Saskatchewan; Kemp Family Livestock, Ontario, and Lexie Girodat, Gull Lake, Saskatchewan, with a Jan. 13, 2017, daughter of H WR Sustainable 5511 ET.

CE	BW	WW	YW	DMI	SC	SCF	MM	MCE	MCW	UDDR	TEAT	CW	FAT	REA	MARB	BMI$	BII$	CHB$
1.8	3.3	57	90	0.2	1.0	13.4	32	3.9	99	1.20	1.25	75	0.005	0.64	1.10	321	390	115

CBW Carla 809
Reserve grand and **reserve horned spring heifer calf,** by Carly Wheeler, Paso Robles, Calif., with a March 15, 2018, daughter of UPS Sensation 2296 ET.

CE	BW	WW	YW	DMI	SC	SCF	MM	MCE	MCW	UDDR	TEAT	CW	FAT	REA	MARB	BMI$	BII$	CHB$
-0.2	3.5	72	119	0.4	1.0	13.1	28	0.6	119	1.20	1.20	89	0.015	0.69	0.21	341	432	137

BR Belle Air E133 ET
Grand and **champion horned senior bull calf,** by Barber Ranch, Channing, Texas, with a Nov. 30, 2017, son of BR Belle Air 6011.

CE	BW	WW	YW	DMI	SC	SCF	MM	MCE	MCW	UDDR	TEAT	CW	FAT	REA	MARB	BMI$	BII$	CHB$
4.2	3.5	59	100	0.4	1.4	12.9	29	6.7	101	1.30	1.20	79	0.035	0.73	0.81	322	399	122

TKC Casacade 8048 ET
Reserve and **champion horned spring bull calf,** by Tyler and Kathryn Coleman, Modesto, Calif., with a March 17, 2018, son of UPS Sensation 2296 ET.

Western States National Hereford Show

Champions Selected

Hereford exhibitors took a gamble to see if they could win the title of grand champion Nov. 29-Dec. 1, 2018, in Reno, Nev. A total of 234 Herefords were exhibited throughout the two-day event.

Judge Brandon Callis, Minco, Okla. evaluated the open bull show Nov. 30, and the open female show Dec. 1.

Brandon Callis

Female show winners

Saturday in the female show, Hoffman Herefords, Thedford, Neb.; Rocking G Land & Cattle Co. LTD., Gull Lake Saskatchewan; Kemp Family Livestock, Ontario; and Lexie Girodat, Gull Lake, Saskatchewan, exhibited the grand champion horned female, RG 551 Pixie ET 707E ET. The Jan. 13, 2017, daughter of H WR Sustainable 5511 ET first claimed champion horned junior yearling female. Carly Wheeler, Paso Robles, Calif., won the reserve grand champion horned female and champion spring heifer calf banner with CBW Carla 809. She is a March 15, 2018, daughter of UPS Sensation 2296 ET.

Grand champion polled female and champion senior heifer calf honors went to Hardy Malcolm Edwards IV, Winterville, Ga., with H JB Two Timin Camey 175 ET. She is a Sept. 16, 2017, daughter of TFR KU Roll the Dice 1326. Vada and Hans Vickland, Longmont, Colo., claimed the reserve grand champion polled female and champion spring heifer calf title with LAR Annsley 843F ET. She is an April 2, 2018, daughter of UPS Sensation 2296 ET.

Bull show winners

Grand champion horned bull BR Belle Air E133 ET first won the horned senior bull calf division. Owned by Barber Ranch, Channing, Texas, Belle Air is a Nov. 30, 2017, son of BR Belle Air 6011. The reserve grand champion horned bull and spring bull calf champion titles went to TKC Casacade 8048 ET, owned by Tyler and Kathryn Coleman, Modesto, Calif. He is a March 17, 2018, son of UPS Sensation 2296 ET.

Winning grand champion polled bull and yearling champion bull was Hoffman Herefords, Thedford, Neb.; Express Ranches, Yukon, Okla.; Williams Hilltop Farms, Rushford, Minn.; and Ward Ranch, Edmond, Okla., with H Deberard 7454 ET. He is a March 14, 2017, son of UPS Sensation 2296 ET. Reserve grand champion polled bull and reserve champion yearling bull honors went to his full brother, H Montgomery 7437 ET, a March 11, 2017, bull owned by Hoffman Herefords, Thedford,

Additional horned division results

Reserve champion spring bull calf: Hadley and Hannah Harrison, Moteague, Calif., with HL 322 Catapult 1802 by CRR 109 Catapult 322.
Champion junior bull calf: Stephens Hereford Farms C/O Mark Stephen, Taylorville, Ill., with BAR S LHF 2043 MR 49C 801ET by NJW 79Z 22Z Mighty 49C ET.
Reserve champion junior bull calf: Greg Thomas, Bonanza, Ore., with T Cascadia 808 by GKB 88X Laramie B293.
Reserve champion senior bull calf: Colyer Herefords, Bruneau, Idaho, with C Special Edition 7348 by C Special Edition 6105 ET.
Champion intermediate bull: Brumley Farms, Orevada, Nev., and Sara McCann Harfst, Jacksonville, Ore., with Harfst BF 028X Stetson 707 by Churchill Sensation 028X.
Reserve champion intermediate bull: Jerry and Stacy Dejong, Lebanon, Ore., with JNS Excel Mark 17E by OO Excel Mark H20.
Champion yearling bull: David Knieling, Salem, Ore., with KPH Starbuck 16E by KPH Time Bomb 0150 6A.
Reserve champion yearling bull: Bailey Morrell, Willows, Calif., with M AC BSM 7135 Craftsman 1703 ET by CHAC Mason 2214.
Champion senior bull: Chandler Herefords Inc., Baker City, Ore., with CHAN Obelisk Z199 by CHAN 0100 V250.
Reserve spring heifer calf: Eric Rosson, Milford, Texas, with C 6074 Bella 8265 by BR Belle Air 6011.
Champion junior heifer calf: Hardy Malcom Edwards IV, Winterville, Ga., with H BL Miss Spice 804 ET by H FHF Advance 628 ET.
Reserve champion junior heifer calf: Tyler and Kathryn Coleman, Modesto, Calif., with TKC 037X Lady Gaga 8018 ET by NJW 98S R117 Ribeye 88X ET.
Champion senior heifer calf: Sara McCann Harfst, Jacksonville, Ore., with BACC 15U Olivia 742 ET by ECR Who Maker 210 ET.
Reserve champion senior heifer calf: Piper and Cruz Colyer, Bruneau, Idaho, with C MS Special Edition 7344 by C Special Edition 6105 ET.
Champion intermediate female: Madison and Megan Dewer, Bakersfield, Calif., with PCC 26U Magnolia 2643 ET by AH JDH Cracker Jack 26U ET.
Reserve champion intermediate female: Santos Hereford Ranch, Hilmar, Calif., with SHR Sedona 12E by Churchill Sensation 028X.
Champion spring yearling female: Shayne Myers, Thedford, Neb., with H BL Miss Spice 731 by UPS Sensation 2296 ET.
Reserve champion spring yearling female: Bryden Barber, Channing, Texas, with BR Guinevere 7028 by CX142 Stockman 5261 ET.
Reserve junior yearling female: Joseph Barry, Madras, Ore., and Sweet T Land & Cattle LLC., Mounds, Okla., with BR ST Gabrielle 702 ET by C Miles McKee 2103 ET.
Champion senior yearling female: Andrew and Lindsay Eldred, Bellingham, Wash., with BCH Blue Candy by JNS Bluestem 1321.

Neb.; JB Show Cattle, Refugio, Texas; and Carlisle and Madeline Braman, Refugio, Texas.

Other show awards

Best six head were exhibited by Fallon Gohr, Madras, Ore. Gohr also exhibited the champion get-of-sire with a group sired by Gohr Thrill Ride 4105. At the conclusion of the show, Gohr was named polled premier exhibitor. Colyer Herefords, Bruneau, Idaho, was named horned premier exhibitor. Piper Colyer, Bruneau, Idaho, was named polled premier breeder and Lindsey and Andrew Eldred, Bellingham, Wash., was named horned premier breeder.

Junior show results

Members of the National Junior Hereford Association claimed top honors at the Western States Junior Hereford show Nov. 29 in Reno, Nev.

Mark Johnson, Stillwater, Okla., and Ryan Rathmann, Lubbock, Texas, judged the 153-head show at the Reno-Sparks Livestock Events Center.

Vada and Hans Vickland, Longmont, Colo., exhibited the grand champion owned female, LAR Annsley 843F ET. She is an April 2, 2018, daughter of UPS Sensation 2296 ET and was first named champion spring heifer calf. The reserve champion female, H JB Two Timin Camey 175 ET, was exhibited by Hardy Malcolm Edwards IV, Winterville, Ga. The Sept. 16, 2017, daughter of TFR KU Roll the Dice 1326 was first named champion senior heifer calf.

Taking top honors in the steer show was Blake Kirkpatrick, Olympia, Wash., with Black Hills Merlin 808, a March 2, 2018, steer sired by C Black Hawk Down ET. The reserve champion steer was exhibited by Cady Cory, Bonanza, Ore., with 812, a Jan. 21, 2018, steer out of T Riata 626.

Sara McCann Harfst, Jacksonville, Ore., exhibited the grand champion bred-and-owned bull, WRB Harfst 2296 Louie 5317 ET, a May 14, 2017, son of UPS Sensation 2296 ET. The reserve champion bred-and-owned bull, TKC Casacade 8048 ET was exhibited by Tyler and Kathryn Coleman, Modesto, Calif. The March 17, 2018, bull is a son of UPS Sensation 2296 ET.

The grand champion bred-and-owned female, CBW Carla 809, was exhibited by Carly Wheeler, Paso Robles, Calif. The March, 15, 2018, female is a daughter of UPS Sensation 2296 ET. The reserve champion bred-and-owned female, TKC 037X Lady Gaga 8018 ET, was exhibited by Tyler and Kathryn Coleman, Modesto, Calif. and is a Jan. 24, 2018, daughter of NJW 98S R117 Ribeye 88X ET. Carly Wheeler also exhibited the third overall bred-and-owned female, CBW Valentine, a Feb. 14, 2017, daughter of CRR About Time 743. Fourth overall bred-and-owned female, GOHR VH Platinum 8038 is a March 7, 2018, daughter of C GOHR Thrill Ride 4105 and was exhibited by Fallon Gohr, Madras, Ore.

Junior premier breeder was awarded to Gohr. Visit *Hereford.org* for complete results. **HW**

continued on page 98...

Additional polled division results

Champion spring calf bull: Love's Country Farm, La Center, Wash., with Loves Rosey's Rockstar 315F by Walker JH Captain 936 7Y 5206.
Reserve champion spring bull calf: Daniels Hereford Ranch, Mallad City, Idaho, with DHR 519 Mr. Dew 814 by /S Thor 44360.
Champion junior bull calf: Bryden Barber, Channing, Texas, with BR Rare Air ET by BR Belle Air 6011.
Reserve champion junior bull calf: Bryan Anderson, Gooding, Idaho, with JBB/AL Boomtown 8084 by /S JBB/AL Boomtown 44608.
Champion senior bull calf: Colyer Herefords, Bruneau, Idaho, with C 105Y Canada 7369 by WLB Mr Canada 10Z 15B.
Reserve champion senior bull calf: Bailey Morrell, Willows, Calif., with M BSM AC Times Up 1784 ET by RST Times A Wastin 0124.
Champion intermediate bull: Behrends Farms, Mason City, Ill., and Sara McCann Harfst, Jacksonville, Ore., with WRB HARFST 2296 Louie 5317 ET by UPS Sensation 2296 ET.
Reserve champion intermediate bull: Ellis MacFarlane, Cottonwood, Calif., with ML DF Y12 JR E47 by ML Smokey Mountain Too Y12.
Champion senior bull: Alexa Alto, Bayside, Calif., with GOHR Thrill Seeker 6046 by C GOHR Thrill Ride 4105.
Reserve spring heifer calf: Carly Wheeler, Paso Robles, Calif., with CBW Carla 811 ET by TFR KU Roll The Dice 1326.
Champion junior heifer calf: Piper and Cruz Colyer, Bruneau, Idaho, with C Bar1 Bailees Double Miles ET by C Double Your Miles 6077 ET.
Reserve champion junior heifer calf: Sara McCann Harfst, Jacksonville, Ore., with MCC Kittys Time Traveler 59FET by LCC FBF Time Traveler 480.
Reserve champion senior heifer calf: Hadley and Hannah Harrison, Montague, Calif., with H/HG ELB Annsley 705E ET by NJW 135U 10Y Hometown 27A.
Champion intermediate female: Piper and Cruz Colyer, Bruneau, Idaho, with RW KLD Cindy 559 7040 ET by CRR 109 On Point 559 ET.
Reserve champion intermediate female: Preslie, Taylie Lynn, and Shelbie Hoyt, Winnemucca, Nev., with CC Miss Stockmans Plan 62E by CC CS Stockmans Promise 10B.
Champion spring yearling female: Piper and Cruz Colyer, Bruneau, Idaho, with KLD Melania D76 ET by CRR 719 Catapult 109.
Reserve champion spring yearling female: David Knieling, Salem, Ore., with KPH Jolene 14U 15E by Purple MB Womanizer 14U ET.
Champion junior yearling female: Carly Wheeler, Paso Robles, Calif., with CBW Valentine 702 by CRR About Time 743.
Reserve champion junior yearling female: Frederickson Ranch, Spearfish, S.D.; Hoffman Herefords, Thedford, Neb.; and Cheney Gross, London, Ohio, with H FHF Rita 776 ET by HH Advance 4075B ET.
Champion senior yearling female: Bailey Morrell, Willows. Calif., with M 1303 Sunshine & Whiskey 1701 by TFR KR Sundance Kid 1448 ET.

CE	BW	WW	YW	DMI	SC	SCF	MM	MCE	MCW	UDDR	TEAT	CW	FAT	REA	MARB	BMI$	BII$	CHB$
-2.1	4.8	59	104	0.3	1.0	8.5	14	0.9	110	1.20	1.20	87	0.005	.79	-0.03	256	315	136

H JB Two Timin Camey 175 ET
Grand and **champion polled senior heifer calf,** by Hardy Malcolm Edwards IV, Winterville, Ga., with a Sept. 16, 2017, daughter of TFR KU Roll the Dice 1326.

CE	BW	WW	YW	DMI	SC	SCF	MM	MCE	MCW	UDDR	TEAT	CW	FAT	REA	MARB	BMI$	BII$	CHB$
-0.5	4.2	62	101	0.4	1.0	13.4	26	1.3	116	1.25	1.40	75	0.020	0.69	0.05	319	390	114

LAR Annsley 843F ET
Reserve grand and **champion polled spring heifer calf,** by Vada and Hans Vickland, Longmont, Colo., with an April 2, 2018, daughter of UPS Sensation 2296 ET.

CE	BW	WW	YW	DMI	SC	SCF	MM	MCE	MCW	UDDR	TEAT	CW	FAT	REA	MARB	BMI$	BII$	CHB$
-3.4	5.5	64	104	0.2	1.2	13.4	27	0.1	126	1.20	1.30	84	0.005	0.92	0.14	345	422	133

H Deberard 7454 ET
Grand and **champion polled yearling bull,** by Hoffman Herefords, Thedford, Neb.; Express Ranches, Yukon, Okla.; Williams Hilltop Farms, Rushford, Minn.; and Ward Ranch, Edmond, Okla., with a March 14, 2017, son of UPS Sensation 2296 ET.

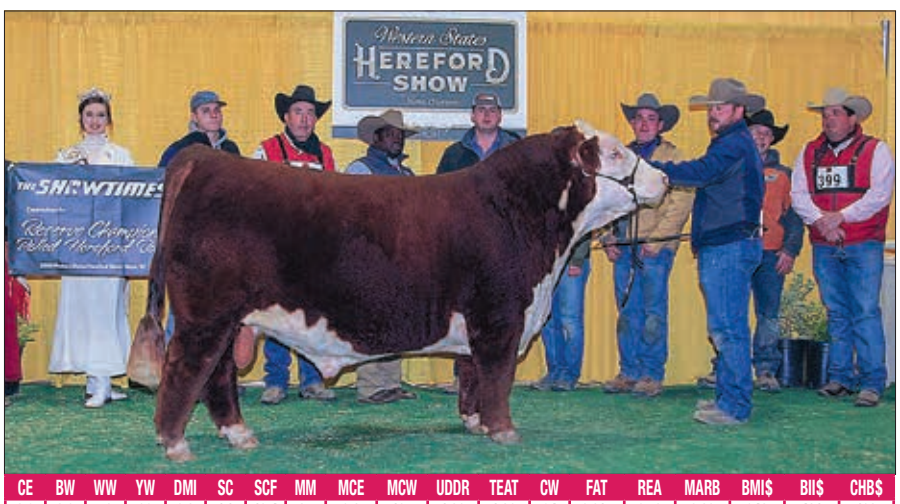

CE	BW	WW	YW	DMI	SC	SCF	MM	MCE	MCW	UDDR	TEAT	CW	FAT	REA	MARB	BMI$	BII$	CHB$
2.8	2.9	59	98	0.2	1.1	13.4	27	3.2	107	1.20	1.20	84	0.015	0.73	0.23	342	421	132

H Montgomery 7437 ET
Reserve and **reserve champion polled yearling bull,** by Hoffman Herefords, Thedford, Neb.; JB Show Cattle, Refugio, Texas; and Carlisle and Madeline Braman, Refugio, Texas., with a March 11, 2017, son of UPS Sensation 2296 ET.

...Western States continued from page 97

Western States sale averages $3,683

On center stage at the Reno-Sparks Livestock Events Center Nov. 30, 2018, the Western States Reno Hereford Sale featured 24 lots with two bulls averaging $3,000; 10 females averaging $3,670; four herd picks averaging $5,875; 27 embryos averaging $640; and one flush bringing $4,000. The sale also included a generous donation heifer to support the Camp Fire relief efforts to cattlemen in Northern California. The G5 Syndicate donated the $41,000 heifer from Dewar Farms, Bakersfield, Calif.

Lots three, four and five topped the sale at $6,000 each. Lot three was a pick of the 2018 born females at Bell Ranch purchased by the Schneider, Macfarlane and Wunschel families of California.

Ottley Herefords offered a female pick of their herd as lot four. Wilcox Herefords, Spangle, Wash., took home the opportunity.

Shaw Cattle Co., Caldwell, Idaho, received lot five — a pick of any 2018 born heifer calves from Sonoma Mountain Herefords.

Pedretti Ranches offered a pick of their 2018 bred heifers. Cooper Hereford Ranch, Willow Creek, Mont., took home the opportunity for $5,500.

Rounding out the high-selling lots at $5,000 was MH Lady Edition 815, a Feb. 15, 2018, daughter of C Special Edition 6105 ET. Hildabrand Hay and Cattle, Potter Valley, Calif., took home this exciting opportunity. **H**W

Western States Junior Show

Judges: Mark Johnson, Stillwater, Okla., and Ryan Rathmann, Lubbock, Texas | 153-head shown

Champion owned female, Vada and Hans Vickland, Longmont, Colo., with LAR Annsley 843 ET, 4/2/2018, by UPS Sensation 2296 ET.

Reserve champion owned female, Hardy Malcolm Edwards IV, Winterville, Ga., with H JB Two Timin Camey 175 ET, 9/16/2017, by TFR KU Roll The Dice 1326.

Champion bred-and-owned female, Carly Wheeler, Paso Robles, Calif., with CBW Carla 809, 3/15/2018, by UPS Sensation 2296 ET.

Reserve champion bred-and-owned female, Tyler and Kathryn Coleman, Modesto, Calif., with TKC 037X Lady Gaga 8018 ET by NJW 98S R117 Ribeye 88X ET.

Third overall bred-and-owned female, Carly Wheeler, Paso Robles, Calif., with CBW Valentine, 2/14/2017, by CRR About Time 743.

Fourth overall bred-and-owned female, Fallon Gohr, Madras, Ore., with GOHR VH Platinum 8038, 3/7/2017, by GOHR Thrill Ride 4105.

Champion bred-and-owned bull, Behrends Farms, Mason City, Ill., and Sara McCann Harfst, Jacksonville, Ore., with WRB Harfst 2296 Louie 5317 ET, 5/14/2017, by UPS Sensation 2296 ET.

Reserve champion bred-and-owned bull, Tyler and Kathryn Coleman, Modesto, Calif., with TKC Casacade 8048 ET, 3/17/2018, by UPS Sensation 2296 ET.

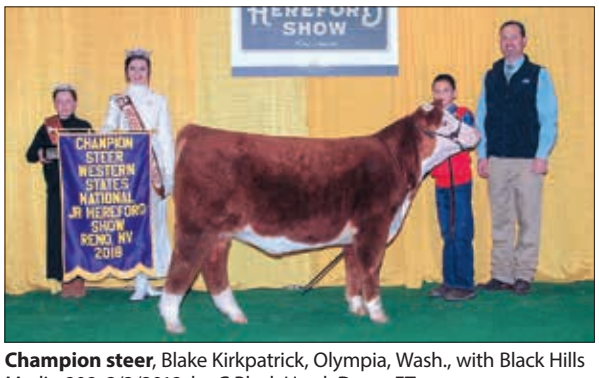

Champion steer, Blake Kirkpatrick, Olympia, Wash., with Black Hills Merlin 808, 3/2/2018, by C Black Hawk Down ET.

Reserve champion steer, Cady Cory, Bonanza, Ore., with 812, 1/21/2018, by T Riata 626.