Fact Sheet

Managing Herefords

Parts of a Beef Animal

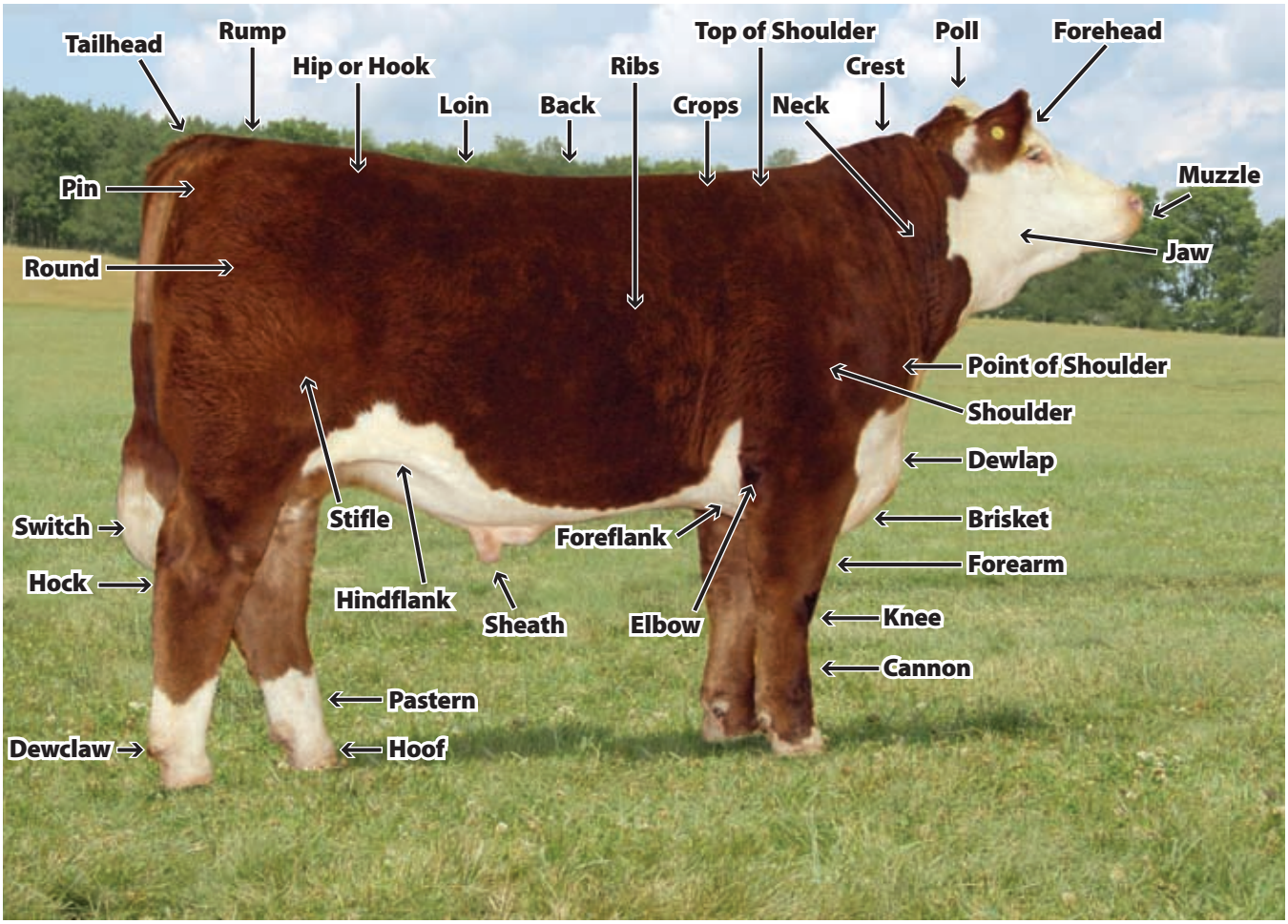

Jack Ward, AHA chief operating officer and director of breed improvement • P.O. Box 014059 • Kansas City, MO 64101 • (816) 842-3757 • jward@hereford.org • www.hereford.org